WEATHER FORECAST

For 36 hours ending 5 p.m., Tuesday:

Victoria and vicinity—Moderate to fresh northerly winds, fine and warm.

Victoria Daily Times

WHERE TO GO TO-NIGHT

Capitol—Strangers of the Night.
Royal—Penrod and Sam.
Dominion—Ruggles of Red Gap.
Columbia—The Famous Mrs. Fair.
Pantages—Clouds and Sunshine.

VOL. 63 NO. 76 — VICTORIA, B.C., MONDAY, OCTOBER 1, 1923 — PRICE FIVE CENTS

BERLIN ORDERS TROOPS OUT TO SUPPRESS REVOLT

CANADIAN DELEGATES SEEK PREFERENCE ON DOMINION PRODUCTS

Imperial Conference Opens To-day in Chaos, Speculation and Conjecture; Premiers to Hear Baldwin's Foreign Policy

Premier Baldwin Welcomes Premiers to Six Weeks' Session at Downing Street

(Special Cable to Canadian Press by George Hambleton, Staff Correspondent)

London, Oct. 1.—The Imperial Conference opens to-day in chaos, speculation and conjecture, with Great Britain on the verge of an acute fiscal controversy.

What secrets of foreign policy will Premier Baldwin have for the Dominion Premiers when they meet at his official residence in Downing Street at 11 o'clock.

Baldwin's Secret

In flaring headlines, as in the more discreet "understanding" and "from our diplomatic correspondent" in the columns of pithy articles, as in ponderous editorials, the question of Baldwin's secret is echoed again and again. For the story of the conversations between the British and French premiers a few days ago and the scope of the new entente with France, if brought about, remains yet to be told. Premier Baldwin retired to Chequers for the week-end to prepare his speech and the Dominion premiers are likely to be the first to hear his secret.

It was announced Sunday night that the Premier would withhold his statement respecting the conference with Premier Poincare of France until Premier Bruce of Australia arrives later in the week. Bruce is the only Dominion premier who will not be present when Premier Baldwin calls to-morrow's meeting to order.

Publicity Methods

The first session of the conference will be rather in the nature of a gathering together of the premiers than of a formal business session. The conference will hold a regular organization meeting on Wednesday, when methods of publicity will be discussed. Although attempts have been made from time to time to have the Imperial Conferences thrown open to the press they always have been held in the seclusion of Downing Street with more or less communiques issued subsequently.

To-morrow's meeting, which will be confined to the premiers with the probable addition of the British foreign and colonial secretaries, will likewise be private.

(Concluded on page 2.)

LINERS COLLIDE OFF COAST OF IRELAND

Neither Cedric Nor Scythia Sustain Severe Damage

Queenstown, Oct. 1.—The White Star liner Cedric, bound from New York for Liverpool, and the Cunard liner Scythia, which sailed Saturday from Liverpool for Boston, collided during a dense fog early Sunday morning off the southern coast of Ireland.

Neither vessel was badly damaged, according to reports, and it is believed there were no casualties. The Scythia is putting back to Liverpool for an examination and the Cedric is expected to arrive there to-morrow morning.

The Cedric had called at Cork between 6 and 7 o'clock this morning and landed passengers.

The steamer Cedric sailed from New York September 22 for Queenstown and Liverpool. The Scythia left Boston September 18 for the same ports.

Discharged by Tender

Liverpool, Oct. 1—The White Star liner Cedric and the Cunarder Scythia, which collided in a dense fog Sunday morning off South Ireland, arrived at the Mersey this morning, the Cedric having continued her inward-bound voyage from New York and the Scythia, outward bound for Boston, putting back. The Cunarder has a rent in her starboard side forward eight feet wide and twelve to fifteen feet deep above the waterline. The Cedric apparently was not so badly damaged. Her passengers will be discharged by tender in mid-river, which is a rather unusual procedure in these days.

Captain Trant, commander of the Cedric, told an interviewer that the collision was unavoidable in the fog that prevailed.

WIDOW OFFERS REWARD ON HUSBAND'S DEATH

Stockton, Cal., Oct. 1.—With a reward of $1,000 posted with the widow of Alexander Kels, to persons who can prove that he was not burned to death in a haystack near Lodi, September 2, the sheriff's office to-day outwardly seemed baffled in efforts to support the assertion that Kels is alive.

Carpentier Knocks Out Joe Beckett in First Round

London, Oct. 1.—Joe Beckett, heavyweight champion of the British Empire, was knocked out in the first round of a twenty-round fight here this evening by Georges Carpentier, the French fighter.

Beckett appeared overweight and was no match for the flashy Frenchman who got home his famous right-hand wallop to the point of Beckett's jaw not long after the fight had started.

As in his former fight with the Frenchman Beckett proved to be an easy target for Georges.

POSTAL STAMPS NO LONGER LEGAL ON DOCUMENTS

Checks and Other Commercial Paper Must Bear Excise Stamps From To-day

Commencing to-day, the Dominion Government ban against usage of postage stamps in payment of tax on cheques goes into full effect, only special excise tax stamps being now permissible.

These regulations were announced some time ago, and affect all cheques, bills of exchange, drafts, overdrafts, receipts, stock or bond transactions, bank money orders or travelers' cheques.

Post office money orders are still permitted to bear the ordinary postal stamps in liquidation of the tax, and special arrangements have been made for the tax upon postal notes. All other documents within the classes mentioned above will become invalid if stamped with other than excise stamps and will become subject to penalties if this new regulation is not observed.

Creditors Gain Advantage

The revised Bankruptcy Act also comes into full effect to-day, the chief change being the substitution, in the administration of bankrupt estates, of trustees elected by the creditors in place of the previous method of appointment, by the insolvent assignee of an authorized trustee.

To-day also sees full authority given to the amendment to the Bank Act requiring bank officers to make affidavit when submitting financial statements to the Department of Finance, that full provision has been made for bad and doubtful debts in the valuation of current loans and discounts.

MAN LOSES LIFE IN FALL FROM CANOE

Saskatoon, Oct. 1.—Falling out of a canoe on the Garrot River, near The Pas, Man., Saturday afternoon, Edward Pollett, forty-one, a widower, of Winnipeg, was drowned, according to dispatches received here.

MONTREALERS MASS TO MEET LLOYD GEORGE

Montreal, Oct. 1.—The programme for Right Hon. Lloyd George's visit to Montreal has been announced. It includes a round of social events and a mass meeting of Montrealers on the afternoon of Monday, October 8, at the Mount Royal Arena.

ATTENDING IMPERIAL CONFERENCE IN LONDON

HON. SIR LOMER GOUIN

RT. HON. W. L. MACKENZIE KING

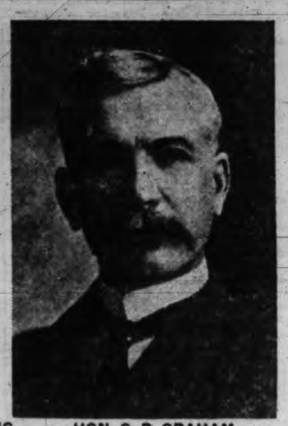

HON. G. P. GRAHAM

British Correspondents See Smash in Germany

Review of 20,000 Troops by Prince Rupprecht at Munich Points to Break by Bavaria

London, Oct. 1.—Profound anxiety and doubt as to the maintenance of the unity of the German Reich is expected by the British newspaper correspondents in Berlin, who send home long dispatches dealing with the dangers in the situation.

It appears at the moment that nothing but a miracle can hold the Reich together much longer, says one correspondent, and his view is supported by several others.

Royalist Demonstration

A break by Bavaria is held as an almost certainty, an opinion which is strengthened by the remarkable royalist demonstration that took place in Munich on Sunday when Prince Rupprecht and his wife are reported to have been acclaimed with frantic shouts of "Long Live Our King and Queen."

Pre-War Spectacle

A review of 20,000 soldiers by Prince Rupprecht recalled the military spectacles of pre-war days. The enthusiasm is said to have been great. All accounts concur in stating that the situation in the Ruhr is extremely combustible and may have a sensational turn at any moment.

Parliamentary Crisis

Berlin, Oct. 1.—A German parliamentary crisis is predicted to-day. Political circles say the Socialists will withdraw from the Government as a protest against the manner in which the party has been discriminated against in Bavaria and that Chancellor Stresemann will form a purely bourgeois cabinet, retaining the premiership.

LOAN ASSURED OF OVER SUBSCRIPTION

Total in Excess of $160,000,000 Announced

Toronto, Oct. 1.—Public response during the first week of offering brought the new Dominion of Canada refunding loan within $12,000,000 of its objective, for a total in excess of $160,000,000 was announced by the syndicate managers for the week ended Saturday, after allowances for all adjustments had been made. This assures very heavy over subscriptions of the $172,000,000 objective.

Two other heavy subscriptions were received on Saturday, one for $2,000,000 from Canada Life Assurance Company of Toronto, while Mutual Life Assurance Company of Waterloo also took a $2,000,000 block. This brings the announced list of special subscription up to twenty, representing in cash well over a quarter of the entire offering.

The selling syndicate point out that with seven-eighths of the offering already disposed of, the books may close any day, and that those desiring to secure the conversion bonus should make immediate application to any syndicate member or bank branch.

MILK PRICES UP

Toronto, Oct. 1.—The retail price of milk advanced from sixteen pints to fifteen pints to the dollar here to-day.

Ottawa, Oct. 1.—Milk went from ten to eleven cents a quart here to-day.

EARTHQUAKE FUND

Subscriptions received to date by the Red Cross Society, 318 Belmont House, for relief of earthquake sufferers, are as follows:

Previously acknowledged	$3,841.29
Princess Alexandra Lodge, Daughters of England	20.00
University School	50.00
A. E. Campion	5.00
A.C.C.	2.00
E. A. Dumbleton	5.00
Miss M. Girling	1.00
	$3,924.29

HON. J. A. ROBB TO VISIT COAST

Accepts an Invitation From Vancouver Canadian Club

In addition to Hon. Ernest Lapointe, Minister of Marine, who will be a speaker in Victoria next week, it seems probable that the city will also see Hon. J. A. Robb, Minister of Immigration, as Mr. Robb has accepted an invitation to speak to the Vancouver Canadian Club when on the Coast. Hon. T. A. Low, the new Minister of Trade and Commerce, has declined the invitation to be the guest of the Vancouver Canadian Club on the ground that he will be engaged in connection with the freight rates appeal.

Mr. Robb was in the city last October, on his way to join the Makura in connection with his tour in the interests of Canadian trade with the Commonwealth of Australia.

He administers a department now which occupies so large a share of public attention that it is certain a number of public bodies will like to confer with him, should he extend his visit to Victoria. No date is set for the Vancouver visit as yet.

GLOOMY WINTER FOR ENGLAND'S WORKERS

Slump in Trade and Commerce Adds to Unemployed Army

With Charity Coffers Low, Prospect is Viewed With Alarm

London, Oct. 1.—A Winter of discontent is forcast for about one-sixth of the population of Great Britain, composed of the ever-increasing army of unemployed and hosts of government employees whose weekly pay is about to be curtailed. The slump in British trade and commerce has been reflected internally with the result that the unemployed now number 1,336,000 and are expected to reach a million and a half by Christmas.

Most of the unemployed are receiving a weekly dole from the government, but in a majority of cases this suffices only to keep body and soul together.

Charity Coffers Low.

The prospects of a severe Winter are viewed with alarm as most of the charitable organizations are already being worked to their limit. The trade depression also is responsible for the action of a government committee which recommended reductions in the pay of many army and navy officers and men, as well as civic service employees, as a means of reducing taxation. The committee's recommendations will be presented to parliament in November and probably will be enacted. The reductions will affect about 5,000,000 people.

SMALL PAYMENT FOR DEPOSITORS IN HOME BANK

To Receive 25 Cents on Dollar at Early Date

Payment of Dividends Arranged Through Bankers' Association

Toronto, Oct. 1.—An early payment of 25 cents on the dollar to depositors in the Home Bank of Canada has been decided upon. The payment will be made through the other chartered banks doing business. The announcement was officially made by A. B. Barker, curator of the Home Bank of Canada, who is engaged in completing his report upon the afairs of the bank now under suspension. The payment of the dividend on the deposits has been arranged through the Canadian Bankers' Association. The plan suggested is that depositors assign their deposits in the Home Bank to the bank at which they intend to draw the initial payment, or open a new account.

The decision to pay an initial dividend of 25 cents was announced by Mr. Barker in the following brief statement:

"Any estimates of value of the assets of the Home Bank of Canada and probable amount of the dividend must be purely guesswork at this juncture. In view of the fact that realization of assets will probably occupy a considerable time, it is highly probable that the banks will arrange to advance an amount to permit of an early payment of 25 cents on the dollar to depositors on account of their claims."

Curator Comments

Toronto, Oct. 1.—"Pure guesswork" is the answer of A. B. Barker, curator of the Home Bank, to a report published Saturday that the Home Bank depositors would get only forty cents on the dollar.

"The curator's report will be out to-morrow or Wednesday," said R. P. Gough, a Home Bank director, to-day.

H. J. Daly, president of the Home Bank, is very ill, although his physician states he will recover in several weeks if he receives a rest and is undisturbed.

Bankers' President

Montreal, Oct. 1 (Canadian Press)—Interviewed here this morning in regard to the Home Bank of Canada, Sir Frederick Williams-Taylor, general manager of the Bank of Montreal and president of the Bankers' Association, issued the following statement:

"The Bankers of Canada at large have not definitely agreed to undertake to advance to the curator the funds required to pay the Home Bank depositors twenty-five cents on the dollar, secured by an assignment of the assets of the Home Bank. On the other hand, they have favorably considered the matter and may probably make an advance if and when the legal formalities have been satisfied."

It is pointed out by banking authorities that this does not offer any indication of the Home Bank's position. It does, however, indicate that the assets will amount to a sum well in excess of the advance that may be made. Reports from Toronto and elsewhere that loans to subdivision speculators, to men interested in the New Orleans street railways and to Montreal rum-running interests were responsible for much of the bank's losses cannot be confirmed from any authorized source here.

(Concluded on page 2.)

Five Persons Killed By Montreal Autos

Montreal, Oct. 1.—A Brassolt was killed and three other person were injured when a automobile upset on the Landreville Road near Valleyfield, Saturday.

Run over by an automobile truck Saturday night, Joseph Conway, thirteen, died twelve hours later.

SCORES FALL BEFORE MURDEROUS FIRE ON GERMAN SEPARATISTS

Massed Demonstration of 100,000 Rhinelanders Stampedes Before Bullets, Leaving Dead and Dying on Dusseldorf Streets

Dusseldorf, Oct. 1.—The great Separatist's demonstration here Sunday terminated in a veritable massacre. A score of persons are known to have been killed and the wounded are believed to be numbered in the hundreds. Dusseldorf is still seething with excitement and more trouble is feared to-night.

The French occupation authorities hold the German green military police—the security police—responsible for the outbreak.

It is variously estimated that between two hundred and three hundred, many of them women and children, were wounded in the disorders.

Hundred Thousand Out

Nearly 100,000 Rhineland separatists from all sections of the occupied territory were massed in Dusseldorf, carrying out their programme for the formation of a Rhineland republic, when there was a sudden attack by several bands thought to be composed of communists.

A murderous revolver fire was opened on the dense crowds in the narrow streets. Within thirty seconds the boulevard was empty, the separatists stampeding to cover. Many were left stricken lying on the ground.

For twenty minutes the streets continued a veritable battle ground, with bullets ringing and men falling.

Troops Ordered Out

London, Oct. 1.—A revolutionary movement originated by Nationalist organizations has broken out at Kuestrin, fifty miles from Berlin, says a Reuter's dispatch from the German capital.

The insurgents attempted to disarm the garrison and occupy the fortress but the commander of the Reischwehr arrested the Nationalist leaders and drove back the attackers. Detachments of Reischwehr from neighboring towns have been summoned to Kuestrin, the dispatch adds, and the troops have been ordered to suppress the revolt ruthlessly.

Censorship

As a result of the insurrection, Dr. Gessler, the Minister of Defence, has

(Concluded on page 2.)

French Troops Patrol Streets of Dusseldorf

Dusseldorf, Oct. 1. — French troops are patroling the streets of Dusseldorf to-day and have assumed the entire responsibility for maintaining strict order. A formal state of siege has not been declared, but the curfew law, tightly closing activities from 11 p.m. until 5 a.m., is being rigidly enforced.

WITH GOLDEN KEY, MRS. DAVID SPENCER OPENS STORE TO-DAY

Plays Leading Role in Golden Jubilee Services of David Spencer, Ltd.

FOUR EMPLOYEES GET $500 CHEQUES

Mother of Directors of Firm is Accorded Demonstration of Public's Esteem

Mrs. David Spencer, widow of the founder of the department store business which spread from here to Vancouver and Nanaimo, and mother of the five directors of the firm who are now carrying on and extending what their father started fifty years ago, came down town this morning and graciously played the leading role in the Golden Jubilee ceremonies of David Spencer, Ltd.

From a mezzanine balcony at 9 o'clock, Mrs. Spencer made a delightful speech to 400 Victoria employees of the firm gathered in the centre of the store. She recalled some of the early history of the business.

She then made the presentations to four employees who have been with the firm from twenty-five to thirty-five years—Miss Duff, Frank Grant, Sidney Wilson and F. W. Grant. To each she presented a golden key and a cheque for $500 in token of their loyalty to the firm.

In making the presentation to Mr. Wilson, Mrs. Spencer mentioned the fact that his father had been organist at the old Pandora Street Methodist Church, in which Mr. Spencer took such a prominent part and had been best man at the ceremony when she was married to Mr. Spencer.

Miss Duff presented Mrs. Spencer with a large bouquet from the staff. Mr. John Grant then presented her with a gold photograph frame from

(Concluded on page 5.)

GREAT FIELD FOR TRADE WITH EAST, DECLARES SENATOR

Deprecates Frightening the People of Canada With Phantasms

"In my judgment one of the most important fields for the development of Canadian trade is in the inter-ocean traffic by way of the Panama Canal from the Maritime provinces and the St. Lawrence to British Columbia."

Senator J. S. McLennan, of Sydney, N. S., who is now visiting the city, made this observation to The Times in discussing the state of trade in the country.

He said his attention had been directed to the subject by some remarks of Senator G. H. Barnard in the Senate at the last session, and on his arrival here, while paying his first visit to the Pacific Coast, he had been struck with the great opportunities. As far as he could observe, the exports of this Province were those classes of commodities which they had lacked in the Maritime Provinces, either through absence in nature or by the reckless use in past generations where the sources had been exhausted.

Coming from the most easterly city in Canada he believed that the timber from this most westerly section would have a heavy demand in Nova Scotia and other provinces. Senator McLennan declared that he would do the best he could to stimulate that trade.

Population Exodus

There prevailed, he mentioned, a widespread opinion in Canada that the day of the Maritime Provinces was over. It was usual to point to the decline in population in support of that argument, but few people examined the condition in the three provinces in comparison with the

(Concluded on page 5.)

BRITISH CAPITAL COMING TO WEST, MR. HART FINDS

Capitalists Plan Investments, Finance Minister Learns in Britain

Look to Provinnce For Settlement Opportunities

British capital in large amounts will come to British Columbia for investment as soon as the exchange situation improves, Hon. John Hart, Minister of Finance, declared to-day on his return to his office in the Parliament Buildings here after his trip to England. Great Britain to-day is looking to British Columbia more than to any other part of the Empire for opportunities of investment and settlement, he asserted.

"There is plenty of capital in London for investment in the Province of British Columbia," said Mr. Hart, "and a strong desire on the part of financiers and investors there to assist in the development of our great natural resources. I was much gratified to find a general interest in British Columbia and manifest confidence in its future. In investment, as well as immigration, the English people are looking toward British Columbia more than any other Canadian Province, and with the exchange situation improving as it continues to do, there will be large sums sent to this Province for investment.

(Concluded on page 5.)

Put Bullet in Man Who Wouldn't Sing "Something Irish"

Dublin, Oct. 1. — "Why can't you sing something Irish?" shouted a group of men to Herbert Ruddock, twenty-four, who was singing as he wended his way home last night with his brother and a friend. Ruddock and those with him resented the advice and a fight followed. Later while they were continuing their way homeward fire was opened upon them from a side street and Ruddock fell dead with a bullet through his back.

MEMORIAL HALL FOUNDATION STONE DEDICATED TO-DAY

Hon. Walter C. Nichol Will Lay Cornerstone; Six Bishops Attend

With Lieut.-Governor the Hon Walter C. Nichol officiating, the corner stone of the new Anglican Memorial Hall at the corner of Courtney and Vancouver Streets will be laid this afternoon, six Bishops of the church assisting with the ceremonies.

To permit the stone laying to be carried out without disturbance to the large public attendance expected, the police department has issued an order closing nearby portions of Courtney and Vancouver Streets to traffic during the progress of the speial service.

The proceedings will commence at 4.30 o'clock, and will continue for about one hour. Right Rev. Bishop Schofield conducting the service, with the assistance of the visiting dignitaries of the church.

After the Lieutenant-Governor has declared the stone to be well and truly laid, the six bishops and the Dean of Columbia will lay their hands upon it and Bishop Schofield will pronounce a dedicatory prayer.

Following a prayer of remembrance for the late Bishop Hills and the members of the Christ Church Sunday school who were killed in the Great War, the Right Rev. Bishop Roper, of Ottawa, who was the third bishop of this diocese, will deliver a short address.

The following visiting bishops will take part in the proceedings: Right Rev. David Williams, Bishop of Huron; Right Rev. John A. Richardson, Bishop of Fredericton; Right Rev. John C. Farthing, Bishop of Montreal; Right Rev. John C. Roper, Bishop of Ottawa; Right Rev. Edward J. Bidwell, Bishop of Ontario.

Shavers' Supplies

We Have a Complete Supply

Everything from the keen razor to the soothing after-shave.

Let Us Serve You.

The Owl Drug Co., Limited

Campbell Bldg. Fort and Douglas. Prescription Specialists W. H. Bland, Mgr. Phone 135

The HOOVER MADE IN CANADA

It BEATS... as it Sweeps as it Cleans

$5 Down Puts A Hoover In Your Home

For this small sum you can use and enjoy the many benefits of this peer of Electric Cleaners while you pay the balance in convenient monthly instalments. Take advantage of this offer which is for a limited time only.

B. C. ELECTRIC

Showrooms, Langley Street Phone 123

WOMEN'S FALL FOOTWEAR

Styles, Shades, Leathers and Prices to please every preference.

G. D. CHRISTIE

1622 DOUGLAS STREET Four Doors from the Hudson's Bay Co.

Painter Sells Good Coal

Good Hard Vancouver Island Coal—fuel that burns with intense heat and leaves a minimum of ash and refuse. Order your Winter supply this week.

J. E. Painter & Sons

617 Cormorant Street

ANNOUNCEMENTS

Asthma can be checked readily. The Hillside Pharmacy sells the most dependable remedy. ***

o o o

Dr. Hugh Clarke, Dentist, Central Building. Hours, 9 a.m. to 6 p.m. Open evenings. ***

o o o

Annual Ball held under auspices North and South Saanich Agricultural Society, Agricultural Hall, Saanichton, Friday, October 5. Heaton's orchestra. Dancing nine to two. Admission $1.00. ***

o o o

Eilers' Dramatic School, Elocution, Acting, Calisthenics. Telephone 2647 or 6394L. ***

o o o

Dr. Ernest Hall has resumed his office in the Campbell Building. ***

UTILIZE TIMES WANT ADS

COPAS & SON

Have the ONLY REAL GROCERY STORE UP TOWN and Sell Nice Fresh Goods at the Lowest Possible Price

Nice Orange Pekoe Tea, per lb., 55¢, or 3 lbs. for	$1.58
Fresh Roasted Coffee, bean or ground, 3 lbs. for	$1.00
Pure Dutch Cocoa, per lb.	15c
Libby's Asparagus Soup, 4 tins for	25c
Spaghetti in Tomato Sauce, per tin	10c
Fresh Made Creamery Butter, Lawndale Brand, per lb.	40c
Independent Creamery Butter (nothing nicer), per lb.	45c
Maple Leaf Bread Flour, 49-lb. sack	$1.85
Good Table Potatoes, 100-lb. sack	$1.25
Pure Apricot Jam, 4-lb. tin	65c
Preserving Peaches, per crate	$1.38
Davies' Pork and Beans, extra large tins, 3s, per tin	15c

Let Us Have Your Orders—We Save You Money

COPAS & SON ANTI-COMBINE GROCERS

CORNER FORT AND BROAD STREETS PHONES 94 AND 95

HOUSEHOLDERS TO SEEK FRANCHISE

Begin Registration of Non-Property Owners at City Hall

The registration for the householders to be admitted to the Civic Voters' List for 1924 commenced this morning at the City Hall under the provisions of the Municipal Elections Act.

While it is no longer compulsory for the householder who is on the list in 1923, as a result of registration last Fall, to be admitted to the list formally by re-registration, city officials to-day gave a public caution to such persons to attend at the City Hall during the next thirty days, and offer evidence of identification.

It has been found impossible to keep the list fre from errors, owing to the way in which it is made up. A man under present circumstances has his poll and road taxes deducted by his employers, while a year later he may be working for some other person. If mistakes were made in transferring the name from the tax collector's list to the roll they might result in invalidating his vote on election day.

No public organization sa far ha's taken up the question of pushing household registration this year, and city officials are of the opinion that unless public attention is drawn to the necessity of registration and the desirability of identification for those already registered, many people are likely to be without a vote on election day.

Toronto, Oct. 1. — Mrs. Bertha Claire, fifty-three, was run over and killed, eight others were injured, and two drivers are held by the police as a result of motor car accidents in Toronto over the week-end.

HUNDREDS THRONG TO CENTENNIAL

So Large Was Crowd That Some Church Officials Could Not Attend

Remarkable as have been the audiences at the Centennial Church since Rev. Dr. Davies began his ministry, last evening all previous records were thrown into the shade. After about two hundred chairs had been carried into the auditorium and worshippers had been seated in the choir and in the vestibule, a large number failed to gain admittance. A little humor was created by the fact that some of the church officials were among them. An emergency committee from the Quarterly Official Board has been appointed to function immediately in an adjustment of the seating arrangement to increase the capacity of the auditorium. Raymond D. Wilder, executive secretary of the church, said this morning: "Of late the church has been filled fifteen minutes before the opening of the service. No seats can be promised after 7.15 p.m."

The radio broadcasting station of Centennial Church has been closed for this week owing to the installation of a number of up-to-the-minute improvements. L. S. Hawkins, general superintendent of the Marconi Company of B.C., and Frederick Scantlebury, of Montreal, broadcast expert of the Canadian Marconi Company, are making the changes with the co-operation of the international engineers, operators of the Centennial station. The usual services will be broadcast next Sunday, the range being limited to about one hundred miles.

"If I Were the Devil" will be the subject of Dr. Clem Davies's sermon on Sunday evening next. In the morning he will speak on "The Greatest Book in the World." This sermon will be an exaltation of the Bible. Questions along the lines of the two sermon subjects are invited, as also on general matters of interest.

During the morning service recognition will be rendered to the late Rev. Dr. Batty, former pastor of this church.

CANADIAN DELEGATES SEEK PREFERENCE ON DOMINION PRODUCTS

(Continued from page 1.)

Press For Publicity

The Economic Conference begins its labors on Tuesday under the presidency of Sir Philip Lloyd-Graeme, President of the Board of Trade, and will meet again on Thursday, while the Imperial Conference will hold its third session on Friday. At both conferences it is understood the Canadian delegates intend to press for the most adequate publicity for the proceedings. Should all the meetings be private as is probable, it is felt that every effort must be made to secure a proper presentation to the public of all points of view. The tangled skein of reparations and the menace of the situation in Germany with their inevitable reactions on trade, and the Australian premier's campaign for a wider tariff preference in the markets of Great Britain, have for the time being driven consideration of empire defence and constitutional relations into the backgrounds.

Australia's Scheme

Australia has a great irrigation scheme in Murray Valley, which, it is claimed, will ultimately find room for three-quarters of a million people.

"Give us a preference on fruit grown in Murray Valley," Premier Bruce is reported in effect to have said, "and we will absorb some of your surplus population. The war between the British free traders and the tariff reformers in consequence has already opened. H. H. Asquith, the Independent Liberal leader, has begun a strenuous campaign of meetings in support of free trade, and the Conservative Free Trade group cite Bonar Law's pledge not to change the fiscal policy of the country during the life of the present parliament. The tariff reformers' retort that Bonar Law's promises are not binding on Premier Baldwin. They have formed a committee of members of parliament to press for imperial preference.

Canada's Attitude

In the Imperial Conference it is said that the Australian premier will have the support of Premiers Massey, of New England, and Smuts, of South Africa, for his preference plan. Premier King, of Canada, while welcoming any additional preference Great Britain cares to give the Dominion products, will, it is said, decline to take any step which might be interpreted as attempting to force the hand of the British Government, particularly so in view of the present controversy. Premier King holds that the question of British tariff policy is entirely one for the parliament at Westminster to deal with. The Dominions' representatives, while in London, will find no lack of advertisement. The newspapers are filled with their doings and with counsel for their guidance.

Government Guests

The delegations and staffs are all the guests of the British Government, and are staying at palatial hotels. The Canadians have their headquarters at the Ritz. At the Savoy, Premier Smuts, of South Africa, has an organization like an army headquarters.

Premier King's first official act on his arrival in London was to make a formal call, accompanied by Hon. P. C. Larkin, Canadian High Commissioner at Buckingham Palace, and at the residence of Premier Baldwin. He attended service this morning at Westminster Abbey.

Interview Mackenzie King

All the London papers print interviews with Mr. King, citing his appeal for the British capital in extension, and not omitting his jocular remark that before coming to the conference he had made his will. Sir Lomer Gouin and Hon. George P. Graham, are still detained in Geneva attending meetings of the League of Nations, but are expected in London early this week.

Reparations

It was illustrative of the changing scenes in politics that of those present this morning, only Premier Smuts of South Africa and Premier Massey of New Zealand, were in attendance at the Imperial conference of premiers a couple of years ago.

In his address to the premiers, Mr. Baldwin referred to the proposals made by former Premier Bonar Law for settling the German reparations problems, these proposals including provisions for writing off the war debts, for which Great Britain held the unconditional obligations of her allies. Mr. Baldwin expressed regret that such a generous offer had not received more favorable consideration.

Great Britain had no easy task while occupying part of the Rhineland in carrying out a policy of neither helping nor hindering the action of their allies, the premier said. There was honest divergence of opinion between Britain and France, but one not incompatible with co-operation. He was aware that patience shown in trying to preserve good relations with France had laid the British open to charges of weakness, but it proved their ardent desire to preserve their friendship with France. Mr. Baldwin paid tribute to the work of the League of Nations in connection with the Greco-Italian dispute. If the league had not existed, there would have been war, he declared.

Armament Conference

The Washington armament conference exceeded "our most sanguine expectations," the Premier declared. The results, he added, were due in great part to the dramatic proposals with which the United States government confronted the conference upon its meeting.

Premier Stanley Baldwin and the Duke of Devonshire, colonial secretary, were there to-day representing Great Britain; Premier King representing Canada; Hon. W. R. Warren, who recently became premier of Newfoundland represented that country; the Irish Free State which makes its first appearance at an imperial conference, is represented by President William T. Cosgrave, India, which has not yet attained full dominion status, is represented by Viscount Peel, secretary of state for India, the Maharajah of Alwar, who himself rules over a million people and Sir Tej Bahadur Sapru. Premier Massey of New Zealand is the doyen of the conference.

W. G. Ormsby-Gore, Under-Secretary for the Colonies, was at the conference opening in behalf of the crown colonies and protectorates.

Premier Bruce Absent

Premier S. M. Bruce of Australia, whose proposals in anticipation of the conference have created considerable discussion, is the only premier who was not present at the opening day. He was delayed leaving Australia and is now hurrying over land from Toulon where he landed from the Australian ship and expects to be in London Thursday.

It was at first expected that Premier Baldwin would take the opportunity at the opening of the conference to make the keenly-expected announcement as to the reported new entente with France and negotiations with Premier Poincare over reparations in the Ruhr. Now, however, it is expected that the early days of the conference will be devoted to the preliminaries necessary to organization work. In all probability, the recent developments in foreign relations will not be put before the conference until Friday when foreign relations and plans for the development of trade from the present outlook, probably will be most prominently to the fore in the consideration of the long agenda before the conference, which will probably be in session until parliament meets November 13.

The Imperial economic conference which will open to-morrow apparently is likely to become something in the nature of a committee of the main conference on economic questions. The economic conference will appoint sub-committees to study the various items on the agenda, but the question of principle, such as suggested extension of the imperial preference, will be referred to the premiers.

Conference Opens

London, Oct. 1.—With all the premiers of the empire, except Premier Bruce of Australia in attendance, the imperial conference opened its six-weeks' session at No. 10 Downing Street to-day, and after sitting two hours adjourned early this afternoon until 10 o'clock Wednesday morning.

At that time the programme for the procedure of the premiers will be drawn up, and the conference will hear statements from Lord Curzon, Secretary for Foreign Affairs, and the Duke of Devonshire, Secretary for the Colonies, regarding the colonial policy.

The official communique issued at the conclusion of to-day's meeting said that Premier Baldwin in welcoming the delegates reviewed the international situation, and that short replies were made by Premiers King of Canada, Massey of New Zealand, Smuts of South Africa, Warren of Newfoundland, Cosgrove of the Irish Free State, and the Maharajah of Alwar, representing India, all of which it was stated, would be made public later.

The delegates, it was added, seemed much impressed by the clearness of Premier Baldwin's statement.

A loyal address was sent to King George and a telegram to the Emperor of Japan expressing sympathy for the recent calamnity suffered by that nation.

Note of Incongruity

There is a note of incongruity in the setting for this meeting of the Elder Statesmen of the Empire. Number 10 Downing Street, Premier Baldwin's official residence, is still in the hands of the painters, plasterers and plumbers, and the whole front of the building is cluttered up with ladders, scaffoldings and paint pots. The silk-hatted delegates arrived this morning simultaneously with a load of furniture for the premier's bedroom, and the Canadian, New Zealand and Irish Free State delegates regarded the strange surroundings with evident surprise.

Premier Smuts of South Africa, who arrived at the conference in a well-worn coat and an unconventional soft hat, seemed the only premier whose appearance comported with the rather rough and unready setting for the gatherings.

Empire Defence

Melbourne, Oct. 1 (Canadian Press) —Empire defence will be the vital question before the Imperial Conference, The Melbourne Argus thinks, and the problem of the status of the dominions may be relegated to second place in consequence.

Before His Honor Judge Lampman in county court chambers to-day three made application for naturalization papers as citizens of Canada. Yonstaro Yamamoto, 716 Pembroke Street, a native of Japan; Jung Leung, a Chinese born, resident here since 1899, and Thorold Dohlson, Quarantine Road, Sooke, a native of Copenhagen, Denmark, signified their desire to become British citizens. The applications were adjourned to be dealt with through the usual channels.

FREE CAR RIDES BRING BIG CROWDS DOWN TOWN TO-DAY

Saanich Interurban Line, Particularly, Jammed With Travelers

All Victoria rode free on the street cars to-day in celebration of the golden jubilee of David Spencer, Ltd.

Conductors reported at noon to-day that they had carried the largest morning traffic in years with the exception of some holidays.

The Spencer firm bought the whole street car service of the city and the Saanich interurban line for the day and turned it over for the public's unrestricted use.

Early this afternoon the crowd was still greater on all lines. So many people jammed the cars that motormen had difficulty in keeping up with their schedules.

On the Saanich line the traffic was particularly heavy. B.C. Electric officials said that most residents of the peninsula seem to have deserted their farms for the day and traveled to Victoria as the guests of the department store. Even standing space has been at a premium on the Saanich cars during the day, as many Victorians took advantage of the free transportation and the beautiful weather to take an outing.

Merchants reported more shoppers in town this morning that have been in on any week-day morning, especially a Monday morning, in a long time. Merchants declared that, whereas Monday morning is usually slow in most lines, to-day they did a good business. They said the ceremonies at the department store and the free street car rides brought people down town and that other stores benefited from increased trade as much as the Spencer store.

Motormen declared that the most consistent early morning patrons of the free street car service were school boys. Many of them would get on and ride for only a block. Some apparently, they said, made to-day a holiday and were on an endurance contest to travel to the end of every line in the city.

Chinese school children knew all about the free car rides, the street railwaymen said, as a mob of Chinese children early this morning boarded the cars going north through the Chinatown section.

Many persons forgot the occasion and, through habit, pulled out their tickets when they boarded the cars, the motormen said. Some grinned and "caught on" as soon as they noticed the absence of the fare boxes, but others had to be told that they could keep their fares to-day as the "rides were on Spencer."

One motorman on a Fort Street run even forgot himself for an instant. A woman boarded his car and handed him a dollar bill, asking for change. He instinctively reached down in his coat pocket for his money, but realized his mistake when he found that he had left his money and tickets at headquarters for the day.

CHINESE FACE GAMING CHARGES

Twenty Taken in Raid by Chief Fry and Posse; $1,450 Bail Money

Starting the new month with a burst of activity the City Police Court to-day was the scene of a lively gathering in which twenty Chinese citizens faced Magistrate Jay on varying charges in connection with the alleged operation of a gaming house. The city holds $1,450 bail money raised by the accused as a warrant for their appearance at the trial to be heard on October 9.

A Gme Case

Tin Fook, Lay Hoy and Gat Cho, are jointly charged with being keepers of an alleged gaming house located on the first, second and third stories of 549-551 Fisgard Street, known as the Chinese Commercial Club. Chow, Jack Kwong, Lao On, Lum Way, Mar Quon Louie, Tong Yuen Leung, Wong Sai Yen, Lao Chow, Sam, Lim Bing, Chow Dan Lip, Tin Lip, Luck Kee, Ar Tare, Lee Chow, Lim Soon and Wing Lung face charges of being "found in" the club, alleged to be a gaming house.

M. B. Jackson, K.C., chairman of the Game Conservation Board, appeared as counsel for the accused, who reserved their pleas. C. L. Harrison, City Prosecutor, appeared for the Crown, agreeing to the remand.

Chief Heads Raid

The arrest of the accused was effected by Chief John Fry, at the head of a posse, who made a sudden raid on the premises on Sunday.

POINCARE CHECKS FRENCH ENTHUSIASM

Don't Lets Sing Hymn of Victory Too Soon," He Says

See Numerous and Graver Difficulties in the Future

Bar Le Duc, France, Oct. 1.—"Don't let's sing the hymn of victory too soon, and above all, don't let the government get excited," said Premier Poincare to-day in speaking to the Council of the Department of the Meuse. His address was devoted to advising moderation of the French enthusiasm over the surrender of the Germans.

"We are far from having finished with our difficulties," the premier asserted. "They will be more numerous and graver in the future than in the past."

"France," he added, "conscious of her strength, should wait patiently and calmly for Germany to show a real desire to pay her reparations obligations."

Paris, Oct. 1.—Count Geza Mattischeche, who, thirty years ago, eloped with Princess Louise, daughter of King Leopold II., of Belgium, is dead here.

EVENING CLASSES BEGIN TO-NIGHT

Among New Subjects Will be Cooking, Music and Pottery

The Victoria technical school course for evening pupils commence this week. The classes will open at different dates according to schedule approved by the City Board last Wednesday evening.

The registrations will not be known until the classes have opened, as many students will not put in their forms until the opening nights.

Cooking

A course in cooking will commence this evening at the Central School Domestic Science centre at 7.30 o'clock.

The course is arranged to combine the practical with the theoretical, so that the knowledge gained may be applied to daily life.

The classification composition and nutritive value of foods are considered, and the correct proportion of each of the food principles necessary for a day's ration, for those of different age, sex and occupation is emphasized, thus enabling the housekeeper to arrange a well-balanced diet.

Attention is paid to the selection of supplies with reference to economy and utility. The class will meet every Monday evening at 7.30 o'clock, and the teacher is Miss Martin, a graduate of the School of Household Science, Macdonald College, Quebec.

Music Class.

On Monday evening next at 7.45 o'clock a music class will be formed under the Victoria School Board. This class will meet once each week until the end of March 1924, and will be under the direction of Dr. J. E. Hodgson, recently supervisor of music to the Calgary School Board. The object is to give young people the opportunity to have their voices trained and at the same time acquire a knowledge of sight reading from the staff, unison songs, and part songs, voice production, theory and other phases of musical activity. The class will meet in the Girls' Central School, Fernwood and Fort Street.

Pottern Instruction

A class in pottery making from B. C. clays is being formed at the new High School, Fernwood Road. All students wishing to learn this interesting and profitable art should enrol tonight. The students will have a splendid opportunity to treat their projects commercially, as the equipment includes a furnace.

DIED SUDDENLY AFTER CAR RIDE

William George Poulton, 27-Year-Old Resident, Passes

Taken suddenly ill while seated in a motor car which he had been driving yesterday evening at 6.30, William George Poulton, 27, 593 Johns Street, died shortly after being conveyed to his home in a comatose condition.

Mrs. T. Todd, Parkway Apartments, was a passenger in the car at the time, and immediately summoned aid. A. H. Peacey, proprietor of a druggist store at the corner of Pandora Avenue and Cook Street, rendered first aid, but all efforts failed to restore the sufferer to consciousness.

Death followed soon after the family residence was reached. The late Mr. Poulton had been in delicate health for a number of years.

He was born in England and is survived by his moth er and three sisters in this city, Mrs. L. Ramsay, Mrs. H. Blake and Miss M. Poulton. The funeral will be held from the B. C. Funeral Chapel on Wedne sday at 2 p.m., the Rev. F. A. P. Chadwick officiating. Interment will be made at Ross Bay.

News has recahed the city of the death in London, England, on September 1 of Mrs. Beresford Hogg, a former social editor of The Daily Colonist. The ltae Mrs. Hogg lived for some years in Victoria and at Shawnigan Lake. She is survived by her husband and one son, Colin.

The death occurred at San Francisco on September 29 of Charles Henry Pomeroy, who was for many years a resident of Victoria before leaving for the South with his family a year ago. He is survived by his widow, four sons and four daughters, a nephew and a niece and one brother, Samuel A. Pomeroy, of 469 Admiral's Road, Esquimalt. The remains will be brought to Victoria for interment, the arrangements being in the hands of the Sands Funeral Company.

SCORES FALL BEFORE MURDEROUS FIRE ON GERMAN SEPARATISTS

(Continued from page 1.)

imposed a censorship on all news of a military character.

Kuestrin, a city of approximately twenty thousand inhabitants, is located in Brandenburg. The chief industries are the manufacture of copper and brass ware.

Pitched Battle

Dusseldorf, Oct. 1.—The German version of the outbreak at a separatist meeting yesterday in which twenty persons were killed and scores injured, maintained that the security police, who the French held responsible for starting the shooting, made no move until a civilian policeman had been killed by the separatist "self-protection police."

This force, says a statement issued by the city authorities, attacked the "Blue" policemen, took away his sword and had begun to beat him when the security police appeared. Thereupon a shot was fired, the Germans say, from the ranks of the separatists. This brought out the rest of the "Green" force and the pitched battle followed.

Laws Not In Force

Munich, Sept. 30.—It was officially announced to-day that the German Government's laws for the protection of the republic are no longer in force in Bavaria.

New English Topcoats

The Ideal All-Year Coat

$29.75

IT'S a clever bit of tailoring on these Topcoats! Straight and slim as a rod with that smart swagger air. Of fine imported and domestic woolens in Autumn hues—browns, greys and tans—striking, yet unobtrusive. In plaids, stripes and mixtures. Beautifully lined. The prices, most conservative.

New Trotteur Hats

Understand the Style-Value of Simplicity

Hats that "belong" to the smart street outfit—crowning tweeds and topcoats with smartness, and introducing Autumn versions of tailleur trimming of Felts, Velvets and Velours, $9.75 to $15.00

—leather quills and bindings
—twists of velvets in rosettes
—contrasting felts sewed row-on-row
—folded bands of bright velvet

—colors duplicating and harmonizing with voguish coat and suit shades. An especially interesting display within this price range, $9.75 to $15.00

ONLY ONE STORE

1212 Douglas Street **Malleks Limited** Telephone 1901

This Is a Busy Shop There Is a Reason

SMALL PAYMENTS FOR DEPOSITORS IN HOME BANK

(Continued from page 1.)

Toronto, Oct. 1.—There were indications last night in Toronto financial circles that word has come from Ottawa for a speedingup of the investigation of the affairs of the Home Bank, in order that the Dominion Government may be enabled to give its sanction for a public inquiry, as demanded by the depositors in all parts of the country, according to this morning's Globe.

The Globe was told last night that the government insists on knowing the worst about the Home Bank by Wednesday when, it is understood, action will be taken at Ottawa.

GREAT FIELD FOR TRADE WITH EAST, DECLARES SENATOR

(Continued from page 1.)

only territory of which a comparison was in any way fair. People talked as if the movement to the United States was a new thing in Canadian experience. Let the critics compare the statistics of the movement of population in the three States which adjoined the Maritime Provinces, and whose resources, with the exception of coal, and physical configuration were practically identical. The states of Maine, New Hampshire, and Vermont had made very little gains in population in the past twenty years, and in fact when the aggregate population of the three States was taken with the three Maritime Provinces, there was very little to be said to balance the situation for the New England area.

"People lack confidence in Canada," the Senator observed. He said he was old enough to remember the bogeys which had been flaunted to frighten the people of the Dominion for more years than he cared to remember, yet although they were constantly being told ruin stalked them in the face, somehow the people of Canada survived. The latest bogey of the Fordney tariff would end the same way, still there ought to be more confidence shown than prevailed at this time.

Senator McLennan will proceed up the Island to-day.

ASK THE ONE WHO BURNS IT

COAL COAL

Ask the One Who Burns It

NOTICE TO COAL BURNERS

—and 'most everybody burns coal.

Our Coal Is as Clean as It Is Possible for Coal to Be

638 FORT ST. **WALTER WALKER & SONS LTD** PHONE 3667

Oldest Coal Dealers in B.C.

Ironite Floor Paint should be specially chosen for Kitchen, Bedroom or Bathroom floor jobs. One or two coats of Ironite obliterates old, worn, varnished floors, and makes them bright, clean and sanitary.

Half-gals. $2.75

Quarts, $1.50. Pint 85c

Paint Supply Company

New Store

720 Yates St. Phone 1386

SALE

Men's Suits Women's Suits

See the new British Suitings. We guarantee fit. Prices from $26

CHARLIE HOPE

PHONE 2689 - 1434 GOVERNMENT ST

British Made Football Boots

Worn and recommended by leading players throughout the world.

Men's sizes, 5½ to 10. Special $5.00

Boys' sizes, 2 to 5. Special $4.50

MUNDAY'S "British Boot Shop" 1108 Government St.

For One Cent

you may obtain 3 cups of

"SALADA"

TEA H403

Ask for a trial package today.

Delicious! Economical!

BARGAINS IN BEDS

We offer some Special Bargains in all full size Wood Beds.

White Enamel Restmore Bed $15.00

Mahogany Finish Bed, with cane panels $25.00

Mahogany Finish Bow Foot Bed $30.00

See our complete lines of Simmons Beds and Mattresses—At Lowest Prices.

SMITH & CHAMPION "THE BETTER VALUE STORE" 1420 DOUGLAS ST. LIMITED

U Drive

VICTORIA AUTO LIVERY

NEW CARS Phone 1, 721 View Street

PRINCE TO LEAVE WESTERN CANADA

Royal Rancher Will Say Good-bye Tuesday

Calgary, Oct. 1. — Lord Renfrew, Alberta's royal rancher, will say goodbye to Western Canada Tuesday afternoon at 1.55, when his special train will leave Calgary for Winnipeg.

While no definite plans have been made for the Prince during his stay here from Sunday afternoon until Tuesday, it is understood that he wishes to play a good deal of golf. It is possible that he may be entertained at a dinner and informal dance on Monday evening.

The Prince's train will elave here Tuesday at 1.55 p.m., arriving in Winnipeg on Wednesday evening, where he will stay overnight, leaving Winnipeg on Thursday. He will arrive in Ottawa on Saturday.

Mother and Son Take Stand on Murder Charge

Pine River, Man., Oct. 1. — Mrs. Paul Sawicki and her twelve-year-old son Peter were committed for trial by Magistrate Robert Hawkins here on Friday on the charge of murdering Mrs. Anna Kunka on September 1 last. The murder is alleged to have been the aftermath of a quarrel caused by cattle belonging to the Kunka family running loose in the Sawicki grain fields.

SIR LOUIS NEWTON ELECTED LORD MAYOR

London, Oct. 1.—Sir Louis Newwas elected Saturday as lord mayor for the coming year. Sir Louis was senior sheriff of the city in 1916-17, and was knighted in 1918. He was born in London, December 17, 1867, a son of the late Reuben Newton, of Macclesfield.

CORRECT ERRORS ON GRAND TRUNK DEAL

Canadian Delegates in London Present Dominion's Side of Case

Liverpool, Oct. 1.—(Special Cable to the Canadian Press by George Hambleton, Staff Correspondent)—As a phase of the appeal for British capital to be invested in Canada, which was made by Premier Mackenzie King on being interviewed on his arrival Saturday, the Canadian delegates to the Imperial Economic Conference will take an opportunity to see that the Dominion's side of the case with regard to the acquirements by the Government of the Grand Trunk Railway property is understood by the investors in this country.

Pamphlets have been prepared for distribution dealing with the charges made against the Government by Grand Trunk shareholders in England with "masterful errors corrected."

The Montcalm, on which were the Canadian delegates, made the trip in good time.

Shortly after leaving Belle Isle the ship encountered a storm which dealt unkindly with Premier King's party for a couple of days, but beautiful weather prevailed for the rest of the time until this port was reached.

Premier King was met at Liverpool by Hon. P. C. Larkin, Canadian High Commissioner in London, and Lucien Pacaud, secretary of the High Commissioner's office.

PRINCE PLANS TO RETURN TO RANCH

Will Pay Another Visit as Soon as Possible

Calgary, Oct. 1.—Eighteen holes of golf at the Country Club in the afternoon and a dinner party in the evening at which Lieut.-Governor R. G. Brett, of Alberta, was the guest of honor, constituted the activities of Edward, Prince of Wales, in Calgary on Sunday. The special train bearing the Prince and his party arrived in the city shortly before 4 o'clock and because it was not expected until 5 o'clock, very few persons were on the platform when the train arrived.

The Prince bade au revoir to Professor W. L. Carlyle and the other employees of the ranch Sunday afternoon. He went for a ride in the morning, lunched at the ranch and then was driven into High River, Alta., where he boarded his train. Before leaving the Prince told Professor Carlyle that he had enjoyed his holiday very much, and intimated that he would pay another visit to the ranch just as soon as it was humanly possible. The Prince then shook hands with his employees, Jimmy, the Japanese cook, being the last to make his adieus.

On his way back to High River, the Prince stopped at the Bar U Ranch for a few minutes to say good-bye to George Lane, the ranch owner, Alex. Fleming, the foreman, and several other ranchers of the district. A number of townspeople were at the depot when the train steamed out and they shouted to him "not to forget to come back."

MANITOBA SWELLS LIQUOR IMPORTATION

More Alcoholic Beverages and Less Tea From the United Kingdom

Ottawa, Oct. 1. — A considerable increase in the amount of alcoholic beverages imported into Canada during the twelve months which ended with August in comparison with the preceding corresponding period is indicated in a report on trade with the United Kingdom compiled by the Dominion Bureau of Statistics. The same report shows that importations of tea decreased over 2,500,000 pounds during the time covered.

Figures compiled by the bureau indicated that $17,324,000 worth of liquor came into the country from the United Kingdom as against $15,666,000 worth during the year which ended with August, 1922. The increase, it was suggested by officials, was largely accounted for by heavy purchases made by Manitoba when that province was stocking its Government liquor stores.

EDUCATION MINISTER LAYS CORNERSTONE

Dr. MacLean Performs Ceremony at Point Grey

Vancouver, Oct. 1.—In the presence of a large and representative gathering on the University site at Point Grey on Friday afternoon, Dr. J. D. MacLean, Minister of Education, declared the cornerstone of the Science Building of the University of British Columbia to be "well and truly laid." There was a deep hush over the whole assembly, in the dedication of this first unit of the group of beautiful buildings that are to house the University, the realization of their dreams and aspirations that seemed for a time to be receding far into the future.

In the cavity below the stone is enshrined a copper box containing two copies of the University calendar for the first session in 1915-16 and the last session till the present date; a copy of the act authorizing the University; copies of the more representative daily newspapers; a map of British Columbia; coins and bills of the Dominion of Canada, and a nominal roll of everyone who has worked on the building up to date.

ALLIES RECRUIT FOR RUHR RAILROADS

Will Bind Germans to Obey the Civil and Military

Mayence, Oct. 1. — The Franco-Belgian authorities operating the railroads in the Rhineland and the Ruhr have opened a recruiting office here with the object of engaging 30,000 German railroad men for these lines. All the men engaged will be obliged to take the oath to obey the Allied Civil and Military authorities.

Paris, Sept. 29.—A monster demonstration in Paris on November 11, Armistice Day, in favor of amnesty for the German miners expelled from the Ruhr by France and Belgium, was proposed yesterday to the miners' convention here.

Enjoyed the Trip But Made His Will on the First Day

Liverpool, Oct. 1.—(Special cable to the Canadian Press by George Hambleton, Staff Correspondent)—Surrounded by a band of interviewers and photographers here Saturday morning, Premier King met a battery of questions.

"Did you enjoy the trip?" asked one newspaperman.

"It was beautiful," replied the Canadian Premier.

He admitted, however, as the interviewer laughed, "I spent the first day making my will."

PAYS TRIBUTE TO CANADIAN ATTITUDE ON ARTICLE TEN

Geneva, Oct. 1 (Canadian Press cable)—In the course of his speech at the final session of the League of Nations assembly, President Torriente, referring to the question of Article Ten of the league covenant, paid warm tribute to the spirit of conciliation shown by the Canadian delegation throughout the discussion of the Canadian motion, to render more definite the question of the obligations of members to preserve the territorial integrity of other members.

MADE NON-PERMANENT MEMBERS OF LEAGUE

Geneva, Oct. 1.—Brazil, Belgium, Sweden, Spain, and Czecho-Slovakia to-day were elected non-permanent members of the League of Nations.

KOBE IS SHAKEN BY VERTICAL EARTHQUAKE

Osaka, Oct. 1.—A severe vertical earthquake occurred here and at Kobe at 5.55 Saturday morning. No damage is reported. Tokio and Nagoya were not affected.

QUEBEC MAYOR DIES IN AUTO ACCIDENT

Montreal, Oct. 1. — Albert McCarthy, Mayor of Henryville, Que., was killed in an auto accident on Thursday night near Swanton, Vermont.

WILL DESIGNATE MINISTER

Brussels, Oct. 1. — The German Government has informed the Belgian Minister in Berlin that it would designate a minister to represent Germany at Brussels to replace Charge D'Affaires von Roediger, it was announced to-day.

CANADA HONORS OBLIGATIONS ON GRAND TRUNK

Government Acquired Bankrupt Concern Pamphlets State

Statement Issued Simultaneously in London and Ottawa

Ottawa, Oct. 30 (Canadian Press)—"Through it all, the Dominion has kept faith with capital and Canada has honored and will continue to honor every dollar of her obligations."

This is the final sentence in the statement issued simultaneously here and in London, England by the Dominion Government in regard to the claim of Grand Trunk Railway preference and common shareholders for compassionate allowance to an amount unofficially placed at $25,000,000.

The statement contains no indication that any compassionate allowance will be paid, but, on the contrary, it is stated that "every dollar of her (Canada's) obligations in respect to transportation is being met by her limited population, which may well be excused if it finds itself unable longer to go outside the bond, so far as railway charges are concerned." The $25,000,000 mentioned as suggested in the request for compassionate allowance is described by the Government statement as roughly equivalent to a "ratio of thirty, twenty and ten for the first and second preference, third preference, and common shareholders respectively."

Two Pamphlets

The Dominion Government statement is made public in two pamphlets, one of which contains a brief summary of the justification of the course pursued by the Canadian authorities, the other covering the case in much more detail.

"Running through most of the articles criticizing the action of the Government," says the shorter pamphlet in part, "there is the assumption that the Government has acquired from the Grand Trunk a profitable enterprise and that the profits are being diverted from the English shareholders to the treasury of the Canadian Government. The Government has not acquired from the Grand Trunk a profitable enterprise. It acquired a bankrupt concern, which it helped in many ways, and which at last confessed its inability to carry on its work."

The longer pamphlet gives a brief account of the Grand Trunk Pacific agreements of the "lapses by the company" in carrying out these agreements. These include the refusal to take over the National Transcontinental and the failure to complete a lease of the N.T.R. from Superior Junction to Winnipeg in connection with the Lake Superior branch of the G.T.P. It quoted Judge Taft, Grand Trunk arbitrator, as to how the Grand Trunk Pacific paid itself interest on advances made by it to the Grand Trunk Pacific even before the Grand Trunk Pacific had commenced operations.

Confiscation Charge

The charge of confiscation is dealt with at some length. The statement points out that the Government had saved for the shareholders "unimpaired a capital investment of $216,207,141 (debenture and guaranteed stocks), relieving the bondholders of liability in respect of other obligations (bonded indebtedness) amount to $81,132,896, and pouring into the property over $100,000,000 in cash."

"Rescue," it is remarked in the pamphlet, "is surely a more fitting term than confiscation." In the reply to the claim that C.N.R. was treated better than the G.T.R. because the former was a Canadian company, it is pointed out that the funded debt of the Canadian Northern was largely English flotations. It is added that while the C.N.R. got $413,000,000 as loans, cash subsidies or stock purchase and guarantees of $162,000,000, the Grand Trunk received a cash outlay of $284,000,000 and guarantees of $309,000,000, not counting the cost of the National Transcontinental.

POLICE CAPTURE MAN AFTER DARING BREAK

Ottawa, Oct. 1.—Frank Melville, giving his address as Vancouver, who was arrested Saturday morning on a charge of housebreaking, made a daring escape from the police station this evening, and was at large for some hours. He was later captured.

THE ODDS? 4 to 1 AGAINST YOU

Pyorrhea imperils the teeth and health of four persons out of every five past forty and thousands younger. Nature warns you of its coming with bleeding gums. Take no chances: Act!

Brush your teeth with

Forhan's FOR THE GUMS

More than a tooth paste —it checks Pyorrhea

35c and 60c in tubes

GARMENT WEEK — Angus Campbell & Co. Ltd. — GARMENT WEEK

1008-10 GOVERNMENT STREET

Unusual Values Are Being Offered in Women's Suits, Coats and Frocks During "Garment Week"

Featuring Garment Week, a large stock of Winter Coats, combining utility and smart style, are the latest arrivals in our Coat Department. See them at your first opportunity—and why not choose one this week—while many unusual values are being offered. It will pay you to do so. View Window Displays.

For Tuesday's Selling, Smartly Styled Utility Coats Specially Priced at $16.50, $21.00 and $25.00

Presenting remarkable values for Garment Week shoppers here Tuesday, in smartly styled Utility Coats for Women and Misses. Plain and fancy Tweed Coatings to select from in several very smart and mannish styles. If you are looking for a coat for general or business wear, we strongly advise a look through this showing here to-morrow. Unmatchable value at $16.50 $21.00 and $25.00

JUST RECEIVED A SHIPMENT OF BEAUTIFUL EVENING GOWNS—INSPECTION INVITED.

Full Fashioned Silk Hose, Tuesday $2.50 Per Pair

Extra Quality, Full Fashioned Silk Stockings, in black, white, fawn, grey and brown. Made with extra wide garter top and reinforced sole. A splendid wearing silk hose. Exceptional values at, per pair $2.50

Brushed Wool Scarves to Sell Tuesday at $1.00

Good Quality Brushed Wool Scarves are specially priced to sell Tuesday at $1.00, in these shades—Jade, henna, champagne, grey, Saxe, Mauve, camel, brown and white. Very special at $1.00

Three-Piece Stamped Buffet Sets in Neat Easily Worked Designs

Tuesday 39c Per Set

100 Sets Only At This Low Price

Here is your opportunity to purchase a Three-Piece Stamped Buffet Set at a very low price. You may choose from three pretty designs. Splendid quality and exceptional value at, per set ..... 39¢

Tuesday 39c Per Set

OBSERVE CONTRACTS GOMPERS TELLS MEN

Veteran Labor Leader Puts Case to Portland Convention

Portland, Ore., Oct. 1.—Two subconventions of the American Federatioin of Labor—the label trades and the metal trades departments—completed their sessions here Saturday, it was announced, leaving the field clear for the main convention to open to-day.

The metal trades to-day went on record for a determined attempt to bring about a 100 per cent unionization of the steel industry. Both this organization and the label trades elected officers for the coming year.

Appeals for Cohesion

In the building trades convention the outstanding feature was an address by President Gompers, of the Federation, who made an earnest appeal for greater cohesion and less bickering in the ranks of the unions. Prior to Mr. Gompers' appearance the building trades had voted down a resolution for a model form of contract which would havev insured the builder or employer against any tie-up of work because of disputes over jurisdiction.

Strict Observance

Mr. Gompers took up the cudgels for a strict observance of contracts, and called upon the convention to make known its reasons for opposing such a plan. The convention did not reverse its action in response to the appeal. The labor situation in Chicago as affecting the building trades was slightly clarified, acording to the Chicago delegates, by the refusal of the department to grant a charter to the teamsters' union of that city, which would have given it certain standing in connection with the placing of building materials.

FOUR DROWN WHEN FREIGHTER CAPSIZES

Tacoma, Oct. 1.—Three men and one woman were drowned and eight others narrowly escaped death when the motor freighter Rubaiyat, Capt. George Ryan, Seattle, capsized in 100 fathoms of water in the harbor here at 7 p.m. Saturday. The boat, a 130-ton craft, loaded with canned goods, household goods and gypsum, sank within thirty seconds after the first list was noticed.

ACCIDENTAL SHOT ENDS LIFE OF MAJOR MURRAY

Montreal, Oct. 1.—Major Murray, Montreal, was accidentally killed while handling a revolver at his office at Fabre Friday afternoon. Major Murray was well-known throughout Canada.

MISSING EDITOR HAS LAPSE OF MEMORY

Tilbury, Ont., Oct. 1.—W. A. Shaw, editor of the Tilbury Times, who was missing for nearly eight weeks, was located in St. Louis, Mo., in a dazed condition last Friday. Mr. Shaw could not remember what he had been doing since he left home.

AMERICAN INTERESTS TAKE OVER MINES

Revelstoke, B.C., Oct. 1.—After some weeks of negotiation, an important mining deal has been closed with American mining interests undertaking development and operation of the deposits of the mineral which are located on Isaac Creek, near Wigwam, a station on the Revelstoke and Arrow Lake branch of the Canadian Pacific Railway, seventeen miles south of this city. Those interested in the property are G. S. McCarter, of Revelstoke, and Joseph C. Kirkpatrick and Robert Armstrong, both of Arrowhead, old-timers in this territory.

CLOTHES CATCH FIRE; LITTLE GIRL DIES

Winnipeg, Oct. 1.—Evelyn Hopper, aged 5, died Sunday from the effects of burns received when her dress caught fire when she was throwing paper on a bonfire.

ADJOURN DELORME TRIAL

Quebec, Oct. 1.—The second trial of Father Adelard Delorme likely will be adjourned until next Winter, when it will be called at the term of the criminal assizes in Montreal. The Crown is reported to be anxious to deal with numerous cases on the roll before taking up the lengthy trial once more.

$100,000 FLOOD DAMAGE

Grey Bull, Wyho., Oct. 1.—Property damage approaching $100,000 was caused by the flood which swept down the Big Horn River Saturday noon, and reached its maximum in this city Sunday afternoon.

CUSTOMS REVENUE UP TWENTY MILLIONS

More Than $151,000,000 Compared With $131,000,000 in Last Six Months

Ottawa, Oct. 1.—There was an increase of more than 20,000,000 in the revenues of the department of customs and excise during the six months now ending over the corresponding period last year.

The toal revenue of this department was more than $151,000,000, as compared with $131,000,000 for the similar six months of 1922.

The increase in revenue was chiefly in the sales tax and other excise taxes, though there was a considerable rise in the income from customs duties as well.

The increase in the total revenues of the department for the month of September was less than a million, the total for September, 1923, being $25,424,000, as against $24,010,000 in September, 1922.

MR. LLOYD GEORGE TO JOIN INDIAN TRIBE

Washington, Oct. 1.—Arrangements were completed by Secretary Work for the initiation of former Premier Lloyd George into the Sioux Indian tribes. A delegation of the Sioux will call on him as he passes through Minneapolis, October 15, and will conduct ceremonies which will conclude with the affixing of an Indian name on him.

Bright, healthy lad—sure, he's going to have chances you never dreamed of having! You intend to give him a good start in life.

All right—but how? When the time comes, you may be pinched for money, or any one of a hundred things may have happened.

But you can deposit with us a small sum each year in the meantime. Then, at the end of a certain time we'll pay over to him—or to you on his account—any sum you may now decide he should have.

If you should die before that time we'll immediately pay the full amount to him (or to his guardian, if he is not of age). Thus, you'll be certain that—whether you live or die—your boy will get the start in life that you have planned to give him.

Fathers, there's a great idea back of the Imperial Endowment plan. Just send us your name and address—to-day while you are in good health—and we'll tell you all about it.

THE IMPERIAL LIFE ASSURANCE COMPANY of CANADA

HEAD OFFICE : TORONTO, ONTARIO

Kenneth Ferguson, Island Manager, Victoria

Stanley Henderson, Manager for B.C., Vancouver

COUPON

The Imperial Life Assurance Company of Canada

I would like to know more about Imperial Endowment Policies.

Victoria Daily Times

MONDAY, OCTOBER 1, 1923

Published Every Afternoon Except Sunday by
THE TIMES PRINTING AND PUBLISHING COMPANY, LIMITED
Offices: Corner Broad and Fort Streets

Business Office (Advertising) ..... Phone 1090
Circulation ..... Phone 3345
Editorial Office ..... Phone 45

SUBSCRIPTION RATES:

City Delivery ..... $1.00 per month
By Mail (exclusive of City) Canada and Great Britain ..... $6.00 per annum
To United States of America ..... $7.00 per annum
To France, Belgium, Greece, etc. ..... $1.00 per month

BY NO MEANS SERIOUS

It has now transpired that out of the 11,883 harvesters who arrived in Western Canada from Great Britain this year only 221 were out of employment at the time a recent report was compiled. Among these are obviously included those who never should have left their native land—either because of an unassimilable nature or by virtue of physical unsuitability for the work to which they were sent—and those who expected something altogether different from what things turned out to be. Who will say that 221 out of 11,883 is a very serious percentage that may have to be placed in the misfit column for the time being?

Most people will agree that in the general movement of peoples to this country we shall have to take in a number who will be just about as awkward as a bull in a china shop. But only a very few of these will prove complete failures and become more of a liability than an asset. The average emigrant does not set out for a new country unless he is ready to take things as he finds them. There are a million or so of these in Canada to-day who took a much greater risk than the new-comer is asked to take to-day. Naturally a few failed; but there are drones in every hive.

FIFTY YEARS AGO

The fiftieth anniversary of the founding of the firm of David Spencer Limited furnishes a striking vindication of the industry, sagacity and foresight which the founder of that establishment manifested in 1873 and continued to demonstrate until well into the Autumn of his days. The fact that the organization took root in this city, and afterwards at Nanaimo and in Vancouver, and has grown to such imposing proportions at each point is encouraging in itself and marks the reward of an abounding and practical faith in this and neighboring communities. Especially because of its first association with the firm and the demonstrated fact that the second generation of the family are energetically carrying on the work so well started by its founder, Victoria will join heartily in the celebration that is taking place to-day.

GOOD BUSINESS

Occupying the position of Minister of Finance in any Government in this country is no easy task. The portfolio of British Columbia is no exception from the general rule. This particular Department of the public service of this Province has had all its work cut out since the early days of 1917 to revive a general confidence in the financial condition of this part of the country and live down the unenviable situation to which the present Administration fell heir after the general election in 1916. For the unvarying success which has attended a thoroughly businesslike conduct of this important office since that time Mr. Hart will not be begrudged a very considerable part of the credit. When he assumed the direction of the portfolio he took the view that the security which British Columbia had to offer to the money market should never fail to realize fully one hundred per cent. This was not the general impression on this continent six years ago and there have been times in the interval when a personal visit by the Minister to the Eastern field has succeeded in dispelling a lingering doubt or in guiding him in completing or postponing transactions in which the interests of the Province have been effectively safeguarded. Canada and the United States, however, at this stage require no persuading or cajoling in respect of British Columbia's periodical issues.

With the home field fully satisfied with the financial condition of this Province and completely at ease in respect of its security it was deemed necessary for Mr. Hart to go farther afield and conduct such personal investigations and give such assurances as might be necessary to turn the gaze of the British investor on the other side of the Atlantic towards this part of the Empire. And we should gather that Mr. Hart's exhaustive examination of the possibilities which abound in the United Kingdom for the introduction of British capital into this Province will be reflected in material form at no distant date. The fact that he has been assured that, as soon as Europe's tangled economic skein will allow itself to be unravelled there will be renewed interest on the part of the investing public over there in British Columbia's resources, is matter for congratulation.

DOWN TO BRASS TACKS

Former military men and those who are still actively associated with the Department of Defence will find guidance in General Order No. 131 in the current issue of The Canada Gazette. There in the most persuasive official style will be found instructions as to how miniature medals and decorations are to be worn with mess or evening dress. In the first place the unsuspecting subaltern and the Colonel "with brave distending nostrils" are informed that the bar from which these ornaments should be suspended may vary in length according to the number of medals worn. For instance it must be distinctly understood that if only two miniatures are to be displayed it would constitute a grievous breach of G.O. 131 and a shocking exhibition of bad taste if the bar were allowed to occupy the whole of the left breast in "one horizontal line." Nor is this all. Should the proud possessor of a collar badge desire to adorn himself according to his right he must see to it that it shall be placed three-quarters of an inch below the medals already attached to the mess jacket. There must be no mistaking this. Should such collar badge be found dangling perilously near the thirteen-sixteenths zone it would almost certainly provoke an official frown. Of course this instruction is appreciated. But we fail to observe any mention of the manner in which red tape should adorn either the mess jacket or evening dress.

WHAT MR. BARROW LEARNED

Knowing his native land as he does and having made a conspicuous success in his adopted country it was natural that Mr. Barrow should cast a longing eye at the thousands of young farm workers in the Old Country who would jump at the chance to dig the soil of Canada if the all important transportation cost were provided.

During his sojourn in Britain the provincial Minister of Agriculture talked with many of these men and put himself in possession of their points of view and their prospects for the future. In a very substantial number of cases they had gone on to the land soon after they could toddle and expected to remain on the land until the commencement of their last journey. And from his observations Mr. Barrow concludes that the bright lights, or anything savoring of a contrast to the peaceful countryside, never enters the heads of these farm workers. Consequently he considers them the more desirable settlers for British Columbia.

The question of assisted passages is an important and complex one. It demands the operation of costly machinery and perfect co-operation between the Government of Britain and the authorities at Ottawa—with an understanding between the Provinces. Perhaps the whole thing will be threshed out at the Imperial Conference. In any case this country needs more people and wise heads may decide that passage paying would be a good investment.

Note and Comment

Everybody who goes to Europe these days returns to Canada with the same story. Plenty of people want to come West and would do so if they had the money to pay the fare.

The East is beginning to appreciate the quality of the timber which the West can supply. Anybody who has been up Vancouver Island will wonder why this information has arrived here so late in the day.

Mr. Hart finds that British Columbia's credit is standing high in the Old Country. A businesslike management of the affairs of this Province has apparently brought its reward.

Premier King told the newspapermen at Liverpool that he had had a most enjoyable trip, but had spent the first day out in making his will. What does he propose to do with his genial personality? How would it be if he bequeathed it to Meighen the Doleful?

Mr. Lloyd George says that the outlook for confusion in Europe is distinctly promising. We were always under the impression that Europe was already in the first league when it comes to competitive confusion. She ought to be presented with a cup for her prowess in this connection.

Some Thoughts for To-day

Preserving the sweetness of proportion and expressing itself beyond expression.
Ben Johnson.

To take up half on trust, and half to try,
Name it not faith but bungling bigotry.
Dryden.

It is not without good reason said, that he
Who has not a good memory should never take
Upon him the trade of lying.
Montaigne.

Mahomet made the people believe that he
Would call a hill to him, and from the top of
It offer up his prayers for the observers
Of his law. The people assembled; Mahomet called the
Hill to come to him, again and again, and when the
Hill stood still, he was never a whit abashed, but said,
If the hill will not come to Mahomet,
Mahomet will go to the hill.
Bacon.

Our Contemporaries

HEAR NO WHISPERS

Brantford Expositor:—The million and a half visitors to the Canadian National Exhibition will hear no "whisper of death," but a song of life, confidence and business activity.

A JOB FOR THE WEST

Vancouver Sun:—The West and only the West can put the Canadian National on its feet, and every attention and consideration given to Western Canada's transportation problems will be richly rewarded.

CHEAP LABOR

Rhodesian Chronicle:—We wonder sometimes if the replenishment of the Rhodesian native labor supply by the recent and still continued influx of foreign natives is the best thing for the future of our own colony. For the sake of the whole community, both Natal and Rhodesia may have paid too dearly for cheap labor and have given too little attention to the social and industrial improvement of their original native labor supplies.

YOUR HEALTH

HOW TO TREAT YOUR EYE WHEN SOMETHING GETS IN IT

By Royal S. Copeland, M. D.

I wish it were possible to teach every person in the world exactly what should be done when a foreign body enters the eye.

For years I have protested against an unfortunate and dangerous practice prevailing in most factories. Everywhere is found a workman who has a peculiar knack of removing foreign bodies from the eye. For this purpose he uses a toothpick, a nail, the corner of a not-too-clean handkerchief, a pointed stick, or some other instrument.

This was a habit which could be overlooked years ago, before we learned the meaning and significance of surgical cleanliness. But it is not to be winked at now that we know the dangers and causes of infection. So simple a thing as a cinder in the eye may break the surface. The application of an implement of any sort may carry germs to invite serious inflammation, if not the actual loss of the eye.

Some people have eyes which seem to have a real affinity for dirt. Big eyes and eyes with wide open lids, eyes which do not close at the least hint of danger, pick up cinders, particles of carbon, dust and dirt of every description.

If you will leave the eye alone, or practice that good old rule, "rub the other eye," the flow of tears will, in most cases, wash away the offending substance.

If this does not serve and the foreign body can be seen, it may be brushed away with the corner of a clean handkerchief.

Sometimes it will wash out if you fill a glass even full with clean water. Clap your face and eye into the water and wink vigorously, fully opening and closing the eye.

Have your doctor show you how to turn the upper lid. It is a simple thing to do and he will gladly teach you. Everybody should know how to do it. It is a common occurrence to have a tiny object hide itself under the lid, and it may be impossible to remove that object without turning the lid.

Never use any kind of a sharp or pointed tool to remove an embedded object. Certainly such an implement, if used, must be surgically clean. There must be sterilization of the instrument or trouble may follow.

Take no chances with your sight. Your eyes are priceless possessions. You should not trust anyone to trifle with them.

You go to a lawyer and state your troubles. He tells you he will study the matter, look up the law, and give you an opinion in a week or so. But if something is wrong with your precious body, you entrust its care and treatment to any stranger who may be passing.

That is all wrong. It is a good thing to know all about your body and its ailments, but when you are sick or in serious physical trouble consult your friend, the doctor.

ANSWERS TO HEALTH QUESTIONS

MISS A. C. M. Q.—Will you please tell me what causes the veins in my arms and chest to be prominent?

A.—This is probably due to a varicose condition. This need not cause you any alarm as it has no direct bearing on the general health.

MISS S. K. Q.—Is it all right to eat vegetable salad and immediately afterward to eat fruit, such as apples, bananas or prunes?

A.—It is not harmful to eat vegetables and fruit, as you suggest, but it is advisable at all times to have a well-balanced diet.

B. B. S. Q.—Will you please tell me if there is an exercise, or apparatus, that will straighten bow-legs?

A.—It is practically impossible to straighten bow-legs in an adult. An operation is the only cure, in cases where a physician has advised treatment. Consult an orthopedist, or apply at an orpthopedic clinic for examination and advice.

J. G. Q.—My wife suffers greatly with headaches. Will you please tell me what causes this trouble?

A.—Among the causes of headache are constipation, indigestion, kidney complaint, high or low pressure, sinus trouble and eyestrain. An examination by your physician is necessary to find the underlying cause.

H. T. Q.—Will you please tell me what I can do for my lips as they are very thick?

A.—This condition is due to natural formation, and nothing can be done to change it.

The WEATHER

Daily Bulletin Furnished by the Victoria Meteorological Department.

Victoria, Oct. 1.—5 a. m.—The barometer remains high over Northern B.C. and fine, abnormally warm weather is general on the Pacific Slope. Fine weather also prevails in the prairies.

Reports

Victoria—Barometer, 29.94; temperature, maximum yesterday, 70; minimum, 54; wind, 16 miles N.; weather, clear.

Vancouver—Barometer, 29.95; temperature, maximum yesterday, 70; minimum, 48; wind, calm; weather, clear.

Kamloops—Barometer, 30.12; temperature, maximum yesterday, 72; minimum, 42; wind, calm; weather, clear.

Prince Rupert—Barometer, 29.96; temperature, maximum yesterday, 72; minimum, 44; wind, 4 miles N.E.; weather, clear.

Tatoosh—Barometer, 29.84; temperature, maximum yesterday, 60; minimum, 54; wind, 38 miles E.; weather, clear.

Temperature

	Max.	Min.
Victoria	70	54
Vancouver	70	48
Barkerville	66	..
Penticton	69	..
Nelson	72	..
Calgary	68	28
Edmonton	72	42
Qu'Appelle	52	42
Winnipeg	64	58
Montreal	52	..
St. John	56	..
Halifax	60	..

GOVERNOR HALTS OKLAHOMA ELECTION

Oklahoma City, Okla., Oct. 1.—Playing his trump card, Governor J. C. Walton to-day reconstituted the state election board and orders, issued by the new board, went out at once by telegraph to all county boards to halt the special state election for to-morrow.

The Distinctive Quality of

KIRK'S Wellington COAL

has won it thousands of users. Try it to-day and know why

It "Does Last Longer"

Kirk Coal Co., Ltd.
1212 Broad. Phone 139

MAYBLOOM TEA
Has No Equal in Cup Quality
Sold by Grocers Throughout Canada

EDISON BRUNSWICK
KENT'S
PHONOGRAPH STORE
641 Yates St.

Times Book Review

By Prof. W. T. Allison

LITERARY NOTES

Mr. J. Murray Gibbon, first president of the Canadian Authors' Association, and one of its founders, has just established a new organization, "The Trial Rider's Club." Members of this new order will be entitled to wear a silver button when they have traveled 100 miles on horseback over British Columbia trails. When they cover 500 miles they will receive a gold button. Mr. Gibbon spends his annual holiday in the Windermere valley, where he has carved out a fine ranch on a mountain side above Toby Creek. He has grown this year a solid acre of sunfnowers ten feet high, wherewith to nourish his blue ribbon stock during the coming Winter. He can now lay claim to the title, "The Sun-Flower King of Windermere."

The citizens of Edmonton are rejoicing in the opening of a beautiful new public library building which has been erected at a cost of $150,000. The principal address at the opening ceremonies was delivered by Dr. Geo. H. Locke, chief librarian of the Toronto Public Library. Edmonton has a very efficient librarian in the person of Mr. E. L. Hill, B.A., M. Sc.

The libraries of this country are doing splendid work in stimulating the interest of the public in our national literature. I have just received a handsomely printed pamphlet by the officials of the Public Library, Toronto. It is a catalogue of books about Canada, as well as those written by Canadians during 1921 and 1922. It represents the first systematic effort to represent adequately Canada's annual literary output. By actual count I find that during 1921 and 1922 there were published 217 volumes of general literature, 147 books of verse, five dramas, ninety-one novels and nearly 200 pamphlets. There were also seventy-eight volumes written by French Canadians. Those who persist in saying that there is no such thing as a Canadian literature, ought to read the very impressive introduction to this pamphlet, written by Miss Marjorie Jarvis of the Reference Division of the Toronto Public Library. Dr. Locke deserves the warmest commendation for this bibliographical publication and I hope that he will be able to make it a hardy annual.

Here is an opportunity for our Canadian poets. Leland Stanford Kemnitz, of Detroit, offers through "The Bookfellows," a prize of one hundred dollars for the best sonnet or group of sonnets submitted before April 1, 1924. The judges will be John Erskine and William Griffith, of New York, the former professor of English literature at Columbia University, and president of the Poetry Society of America, and the latter editor of "Current Opinion." There are no restrictions as to the number of poems that may be submitted by each contestant. Preference will be given to the work of those whose verse has been less frequently placed before the public. For conditions of contest write to Flora Warren Seymour, clerk, 4917 Blackstone Avenue, Chicago.

William Fox has received a radiogram from A. S. M. Hutchinson in which the famous author of "If Winter Comes," says that Mr. Fox's film version of his novel, now being shown in New York, Chicago, and San Francisco, is "an absolutely faithful rendering." The hero of "If Winter Comes," Mark Sabre, makes a new appearance in "The Swordsman," which is contained in Mr. Hutchinson's new book, "The Eighth Wonder and Other Stories," just published by Hodder and Stoughton.
W.T.A.

Let Cuticura Be Your Beauty Doctor
Soap, Ointment, Talcum, 25c. each. Sold everywhere. Can. Depot: Lymans, Limited, St. Paul St., Montreal.

Best Wellington Coal
Victoria Fuel Co., Ltd.
Phone 1377 A. R. Graham
1203 Broad St. E. M. Brown

BLUNDERS

Is this golfer in the proper position for driving?

The answer will be found among to-day's want ads.

"Copyright, 1923, Associated Editors"

AFTER POLO TITLE

Westbury, N.Y., Oct. 1—The Hurlingham four, of England, and the Meadowbrook polo team, of America, meet to-day in the final match for the Monte Waterbury Cup. To gain the cup final round the Hurlinghams defeated Shelburne and the Flamingoes, while Meadowbrook eliminated the British army quartette and the Orange County combination.

TORONTO GIRLS BEATEN

Winnipeg, Oct. 1 — The Toronto girls' basketball team, which recently made an unsuccessful attempt to wrest the world's championship from the Edmonton commercial graduates, was defeated in an exhibition game here on Saturday night by the Winnipeg Y.W.C.A. quintet, nineteen points to thirteen.

NO CHANGE MADE IN AMATEUR DEFINITION

Pros Will Not be Allowed to Mingle With Amateurs, Union Decided

Vancouver, Oct. 1.—At the closing session of the Amateur Athletic Union of Canada annual meeting in the Hotel Vancouver, W. E. Finlay, of Montreal, was elected president to succeed Judge Jackson, of Lethbridge. A. W. Covie was elected first vice-president; A. E. Tennant, of Vancouver, was named second vice-president; N. H. Crow, of Toronto, secretary, and C. C. Robinson, of Winnipeg, treasurer.

The Canadian Olympic tryouts will in all probability be held in Montreal, although no definite date or place has been set. Each province will be represented by the winners in the provincial eliminations. The union went on record as favoring lacrosse being included in the list of sports on the Olympic programme.

Dr. J. G. Davidson recommended that copies of the British Columbia A. A. U. be sent to the provincial bodies, showing how this province retains control over its athletic and clubs.

No Change in Definition

New Westminster and the province of Alberta submitted resolutions seeking the permission to allow players who are professionals in one sport to enter amateur athletics in any other line if they take out an amateur card. Many young players are at present professionals in certain lines of sport, such as lacrosse, and are unable to participate in other lines unless the union adopted the English definition of amateurism. The resolution was thrown out.

Alberta had threatened to secede from the parent body and organize a western amateur athletic union if the above resolution was not supported. The British Columbia delegates went on record as being opposed to Albertas attitude, and signified their unwillingness to secede from the Canadian Amateur Athletic union.

MAURICE F. EGAN IN SERIOUS CONDITION

Beach Haven, N.J., Oct. 1.—Maurice Francis Egan, former minister to Denmark, who has been seriously ill several weeks, was "slowly sinking" with little hope of recovery, his physicians said to-day. Members of his family were gathered in the sick room.

BUILDING ACTIVITY IN MONTREAL GROWS

Montreal, Oct. 1.—Building activities in Montreal so far this year show a gran dtotal for the nine months to September 30 of $21,294,999 as against $15,724,405 for the same period of 1922.

ENGLAND BEATS WALES IN RUGBY FIXTURE

London, Oct. 1 (Canadian Press Cable)—England defeated Wales in an international football game at Huddersfield to-day, played under rugby league rules, by the score of eighteen points to eleven. At half time the Englishmen had established a lead of eighteen points, but in the second period the Welshmen rallied and held their opponents down to no score.

AGREE TO HOLD BIG INTERNATIONAL MEET

London, Oct. 1.—A committee of the British Amateur Athletic Association has decided to proceed with arrangements for the proposed British Empire-United States meet in England on July 19, 1924. The committee has also agreed to favor an alliance between the association and the Amateur Athletic Union in the United States and a motion changing the laws of the British Association to make possible such a step will be placed on the agenda.

CALGARY TALLIES IN FINALS OF FOOTBALL

Calgary, Oct. 1—Calgary Callies entered the finals of the Bennett Shield, provincial championship football series by winning at Michel on Saturday three to nothing after thirty minutes' overtime.

Fire-Resisting Water-Proof
ROOF PAINTS, $1.00 PER GALLON
WILLIAMS & HARTE, LTD.
(Nag Paint Co.)
PAINT STAIN AND VARNISH MAKERS
ARTISTIC BUNGALOW PAINTERS AND DECORATORS
1302 Wharf Street Phone 887

BOYS' LECKIE BOOTS
$2.95—This is the famous All Solid Leather "Red Stitch" Boot. Sizes 8 to 10½.
MODERN SHOE CO.
1300 Government Street Phone 1856

DAVID SPENCER, LIMITED
Store Hours: 9 a.m. to 6 p.m.; Wednesday, 1 p.m.; Saturday, 6 p.m.

Provision Counter Bulletin
Cash and Carry

Spencer's "Springfield" Brand Butter at, lb. ..... 39¢
Spencer's "Own" Pure Beef Dripping at, 2 lbs. for ..... 25¢
Oleomargarine at, a packet ..... 27¢
Spencer's "Standard" Back Bacon at, per lb. ..... 40¢
Spencer's "Standard" Unsmoked Bacon at, lb. ..... 32¢
Spencer's "Standard" Dry Salt Back Bacon at, lb. ..... 26¢
Spencer's "Standard" Picnic Hams at, lb., 19¢ and ..... 18¢
Spencer's "Own" Boiled Ham at, lb., 58¢
Spencer's "Own" Weenies at, lb. ..... 28¢
Spencer's "Own" Roast Pork at, lb., 52¢
Spencer's "Own" Baked Loaf at, lb., 28¢
Spencer's "Own" Jellied Lamb's Tongues at, lb. ..... 60¢
Pure Nortropic Honey in bulk, at, lb., 20¢
Mild Canadian Cheese at, lb. ..... 30¢
Old Canadian Cheese at, lb. ..... 35¢
Dutch Edam Cheese (soft table) at, lb. 50¢
Imported French Roquefort Cheese at, per lb. $1.00
—Provisions, Lower Main Floor

GROCETERIA SPECIALS

Sunlight Soap, (limit to each customer 4 boxes), at, a box ..... 20¢
Old Dutch at, a tin ..... 10¢
Cream of Wheat at, a pkt. ..... 18¢
Crisco (3 lbs.) at, a tin ..... 75¢
Lux (limit of 10 pkts. to each customer), ...
Fry's Cocoa, ½ lb. at, a tin ..... 24¢
Libby's Tomato Ketchup at, a bottle, 18¢
Kellogg's Corn Flakes (limit of 4 pkts. to each customer), at, a pkt. ..... 8½¢
—Groceteria, Lower Main Floor

Fresh Meats—Cash and Carry
Golden Jubilee Beef
We have made special efforts to obtain the finest quality meats for this event.

Rump Roasts of Beef, per lb. ..... 18¢
Fresh, Large Beef Hearts, each ..... 25¢
Fresh Cooked Tripe, per lb. ..... 10¢
Round Steak, per lb., 15¢ and ..... 17¢
Sirloin Steak, per lb. ..... 28¢
Shoulder Steak, per lb. ..... 11¢
T-Bone Steak, per lb. ..... 30¢
Lean, Boneless Stewing Steak, 2 lbs. 20¢
Cross Rib Roasts, per lb. ..... 12¢
Blade Bone Roasts, per lb. ..... 9¢

Regular Counter (Delivered)

Rolled Prime Ribs, per lb. ..... 24¢
Rump Roasts, per lb. ..... 20¢
Rib Chops of Spring Lamb, per lb. ..... 35¢
Round Steak, per lb. ..... 19¢
Sirloin Steak, per lb. ..... 29¢
—Lower Main Floor

ESTABLISHED 1885

"K" WEEK

BROGUES IN ALL COLORS
COME AND GET FITTED

MAYNARD'S SHOES

649 Yates St. Where Most People Trade Phone 1232

WHERE MOST PEOPLE TRADE

This Beautiful Chesterfield
$65.00

Chairs to match $42.50

$10.00 deposit, $10.00 month. Get it in your home and enjoy the long evenings right from the start.
Large range of coverings.

Standard Furniture Co.

711 Yates Street

HOODS TIRES
The Jones Baby Carriage Store
Twin Carriages from $45
We Do Repairs
1234 Government St. Phone 2006

BAKING POWDER JAMESONS
Wholesome and Reliable
We Recommend It
—Your Grocer

X Cut Rate Stationers
Macey Gifts and Novelties
617-VIEW-ST-619

SELECTED FIR
Millwood $3.50 Per Big Cord
In 5-Cord Lots
W. L. MORGAN FUEL CO.
Largest Dealer in Victoria
Phone 766 656 Yates St.

Pacific Transfer Co.
"Service With a Smile"
Motor Trucks—Light and Heavy
STORAGE
BAGGAGE CHECKED
FURNITURE REMOVED
Express to All Parts of the City Daily
737 Cormorant Street — Phones 248 and 249

INSPECTED LUMBER

Careful inspection and grading of lumber is a feature of our service that appeals to the home-builder. When you are ready to build we are ready to serve you.

C.P.S. LUMBER AND TIMBER CO., LTD.
Foot of Discovery St. Phone 7060

Best Millwood
Large Double Load
$3.50
Lemon, Gonnason Co. Ltd.
Phone 77 2324 Government St.

UTILIZE TIMES WANT ADS

Dry Land Millwood
Our Guarantee
Phone 3170
Rodwell Bros.
Yard, 809 Johnson Street

Have you that
SEPTEMBER COUGH?
Early Fall Coughs quickly relieved by Hall's Pulmonic Cough Remedy.
Fifty Cents a Bottle.
HALL & CO.
CENTRAL DRUG STORE
Victoria, B.C.

PETROGLYPHS ARE AUTHENTICATED

Dr. Harlan I. Smith Examines Rock Markings at Beecher Bay

Regards Discovery as Contemporary With Bella Coola Writings

A fine prehistoric drawing of a sea mammal, probably a seal, has been examined by Dr. Harlan I Smith, the eminent anthropologist, at Aldridge Point, on the western shore of Beecher Bay, and facing the Strait of Juan de Fuca. The discovery was made by Allan B. Ford, of this city, and Mr. Ford, who was accompanied by C. C. Pemberton on behalf of the Natural History Society, drove Dr. Harlan Smith out to the scene on Saturday.

Dr. Harlan Smith has just concluded his field work for the season at Bella Coola, an investigation which has included a special study of prehistoric figuring and marking to commemorate the events of some forgotten hunting or warlike expedition. As the well-known ethnologist was in the city en route to Ottawa, it was decided to obtain his opinion of the drawing. In addition to the sea monster picture, which was photographed, Dr. Harlan Smith found faint traces of another rock picture. He was also told of a drawing of a whale on another rock in the vicinity, but this he did not see.

The seal picture, which he sketched, is on a vertical rock just above high water mark. According to his statement to The Times, Dr. Harlan Smith is of the opinion that it was scratched with pebbles similar to those which the incoming tide still deposits in ceaseless motion on the beach near this point. "I would be prepared to estimate the markings of the picture as the work of a series of bruising of the rock face by pebble action countless years ago," Dr. Harlan Smith said. "The marking is very graphic, the width of the marks being about the same as that of other rock pictures in the northern interior. The rock chosen is a rough granite, similar to the background of contemporary pictures elsewhere."

Dr. Harlan Smith, who left the city yesterday for the East, will examine the discovery, and take a series of rubbings for museum purposes when he returns to the Pacific coast next Summer.

Hitherto the finest examples of petroglyphs on Vancouver Island reported are those at Sproat Lake and near Nanaimo.

NEWS IN BRIEF

The value of the building permits in the city in September was $38,985, the total issued being thirty-nine. In September, 1922, the number was thirty-six, with a value of $144,227.

A general meeting will be held to-night in the Tuberculous Veterans' rooms, Broad Street, at 8 p.m., information having been received from Ottawa regarding appeal cases.

A short list of Chamber applications were heard by Mr. Justice Gregory in the Supreme Court this morning. Applications for probate and for orders nisi of foreclosure comprised the main portion of a light list.

For the benefit of the funds of St. Louis College, the Catholic Women's League will hold a concert and dance in the K. of C. Hall on Wednesday evening. The concert will include contributions by leading artists and will commence at 8 o'clock. Dancing will be from 10 until 12 o'clock.

A cash donation of $25,000 to the Japanese Relief fund has been made by the Knights of Columbus, states P. L. O'Connell, District Deputy for Vancouver Island. The large donation was authorized by the Board of Directors at Newhaven, Connecticut, recently, it is stated, and further relief work is to be undertaken by the order.

Failure to have the necessary light on his car after dusk cost Hartley Donsford $5 in the City Police Court this morning. E. Graham, similarly charged, was remanded for hearing on Tuesday. J. Taylor, similarly charged on remand, was given a further opportunity of defending his case in court. The accused is a sailor and his ship was at sea when the case was called.

Securing entry through a kitchen window in rear of the house, a light-fingered prowler ransacked premises at 1127 Pandora Avenue last night and took 70 cents from a purse. Miss D. S. Houghton, the occupant of the house, heard no disturbance during the night, but this morning found the premises in disorder. Detectives Phipps and McLellan were at work on the case to-day. From pootprints in the possession of the police it is believed the discovery of the thief is only a matter of time.

Over $85 was netted by the Dr. O. M. Jones Chapter, I.O.D.E. as a result of its rummage sale held on Saturday in the store formerly occupied by Seabrook Young, Douglas Street. The members wish to extend their sincere thanks to the donors of articles for sale and to the owners of the store for kindly placing it at the Chapter's disposal.

Knocked down by an Oak Bay street car as she was crossing the road near Monterey Avenue at noon to-day Miss Hussey, a nurse in the employ of Mrs. Denelly, 1373 Monterey Avenue, sustained slight injuries and was removed to her home. A slight scalp wound was sustained by the victim of the accident in the fall following the impact of the street car.

The Oak Bay Union of the W. C. T. U. met at the home of Mrs. E. Young, 1620 Ross Street, on Friday, giving her a pleasant surprise. Mrs. Young, who is leaving the city, was presented with a very pretty W. C. T. U. pin, also a beautiful bouquet of flowers as a small token of esteem in which she is held by her co-workers. Light refreshments were served and after a pleasant social hour the ladies said good bye and wished Mrs. Young Godspeed.

CIVIC COURT OF REVISION STARTS

Ald. Todd Outlines Policy of Court of Appeals

A formal statement of the policy which would guide the Civic Court of Revision on the assessment role in the long list of appeals before it was made this morning by the chairman, Alderman Todd, when the court opened.

The chairman said the clerk would read out the names of the appellants, and from them thirty per day would be taken up by the court. The intention would be to adjourn daily at 12.30 p.m., and commencing Tuesday the daily session would begin at 11 a.m. The intention of the court would be to give every consideration to the views of the appellants. No reasonable point would be overlooked. The policy of that court, he said, in recent years had been to endeavor as fas as possible to meet the requests of persons, beause the members of the court were themselves citizens, and sympathetic with the pleas for lower assessment.

Alderman Todd said the members of the court had reason to believe they understood the problems of assessment, just as some of the largest taxpayers. The great problem was to treat everybody alike. A steady and consistent reduction had been accomplished in the land assessment in the past nine years in Victoria, and personally he was of the opinion that as a result of the proceedings of the court there would be some further reduction, just what he did not yet know.

The court, which is composed of Alderman Todd, chairman, Alderman Sangster, Leeming and Gillespie, then set dates with a number of representatives of appellants for hearing of their applications.

Some cases were taken up before the court adjourned. City Assessor Scowcroft has about the same number of appeals scheduled as was the case at the last court.

At the Salvation Army citadel on Tuesday night Colonel Allister Smith, international traveling secretary, who is en route to China and Korea, will lead a special meeting. His visit to the Orient was to include the Japanese headquarters at Tkoio, but his plans will be changed somewhat on account of the disaster. He will be accompanied by Captain Charles Sowton, who is going to China to be trained for missionary work in that country. Colonel Smith was a pioneer officer who helped to open S.A. work among the Zulus and he spent many years in South Africa.

Dates for the October trial list were set by His Honor Judge Lampman in County Court Chambers to-day. The October docket is unusually light, but may be lengthened later by the addition of criminal appeals.

MALAHAT WILL BE IMPROVED

Highway to be Torn up, Resurfaced and Oiled Early in Year

Sutherland Inspects Road and Finds New Treatment Needed

Plans for improving the Malahat Highway early next year, so as to put it into shape for the 1924 tourist season were announced to-day by Hon. W. H. Sutherland, Minister of Public Works, following an inspection of the road last night.

The whole road from Colwood on to the far side of the Malahat will be torn up and scarificed while it is still wet early in the year, Dr. Sutherland stated. Clay will be mixed with the gravel to bind it and then the whole will be rolled into a smooth surface. If sufficient money is provided in the Public Works Department's appropriations, the road surface will be thoroughly oiled so as to protect it during the season of heavy travel.

The Malahat will be made safer by the widening out of varibus dangerous turns and the erection of guard rails. This work has been proceeding for some time.

After his inspection of the Malahat last night Dr. Sutherland said today that the trouble with the road appeared to be that the gravel does not hold together in many places.

"What is needed is a mixture of clay which will bind the gravel and prevent it from shooting out to the side of the road when heavy traffic is going over it," the Minister said. "It has been noted that in places where the ground includes a proportion of clay the road has held together much better than in other places. It is planned to mix clay with the gravel after the road has been torn up in the Spring. The whole road will be torn up and rolled down again so as to form a solid mass. It is hoped that oiling over a period of years may create a real surface which will stand up under the heavy traffic that is using the road now."

WISH SUPPORT OF GYROS FOR COURT

Local Council of Women Explain Need of Juvenile Court in This City

That Victoria needs a properly constituted Juvenile Court is the contention of the Local Council of Women, and they are now out to secure the support of all service organizations in this city. A number of their speakers appeared before the Gyro Club to-day and appealed for the careful consideration of the project by the members.

The speakers were Mrs. Schofield, Mrs. J. D. Gordon, Dr. Irene Hudson and Miss Sarah Spencer.

"What we want is public opinion brought to bear upon the Attorney-General," declared Mrs. Schofield. "We know we have the women behind us but we are not so sure of the men. If the Attorney-General knew that public opinion demanded a properly constituted Juvenile Court in this city he would appoint one to-morrow. We want your support."

Mrs. Schofield stated that the Local Council of Women wished the Juvenile Court cut away entirely from the Police Court. They wanted a woman judge, properly trained probationer officer, a trained physicologist and a detention home.

Mrs. Gordon explained that by the organization of a proper Juvenile Court, criminals would not be made out of present delinquents. More children are sent from Victoria to corrective institutions than from the rest of British Columbia, stated the speaker. She admitted that parents were responsible for many children's failings and thought it would be a good idea to send some of the mothers and fathers to corrective institutions rather than the children.

Dr. Hudson spoke of the need of corrective abnormalities in children and warned against the present system of allowing "naughty children" from being placed with those who were definitely abnormal.

"Detention homes are cheaper than asylums and jails," she argued, "and besides children going to the homes have a chance to come back into society."

Miss Spencer referred to the need of having the men of the community behind the movement and asked that resolutions be sent to the Attorney-General requesting the establishment of a proper Court.

The Gyros will give the matter their warmest consideration. The Civic Affairs Committee will meet with the Local Council of Women and look into the whole question and report back to the Club.

Miss Slatford was the soloist at the luncheon and her numbers were greatly appreciated.

PIONEER WOMAN DIES ON MAINLAND

One of Victoria's earliest pioneers passed away in Vancouver on September 25 in the perso. nof Mrs. Robina Helen Swanwick, relict of Thomas ffoulkes Swanwick. The late Mrs. Swanwick was born in Scotland and came here when twelve years of age with her father, Robert Weir (The Laird), one sister and four brothers, Mr. Weir being sent out as head stockman for the Hudson's Bay Company. They arrived in Victoria on the Norman Morrison in January, 1851. Mrs. Swanwick resided at Metchosin until a few years ago when she moved to Vancouver. She leaves to mourn her loss one son, Robert Swanwick, of Vancouver, and two daughters, Mrs. Maxwell Muir, Vancouver, and Mrs. G. W. Trencherd, of htis city; also seven grandchildren. Cremation took place in Vancouver on Sept. 28.

DROPS DEAD ON STREET

Winnipeg, Oct. 1.—A. C. Dyer, assistant secretary of the British-American Elevator Company, aged sixty, dropped dead on the street while walking.

TO MARK BLOCKADE

Following the practice of the British Campaigners' Association to commemorate each year some famous engagement of British arms, the campaigners at their annual dinner will keep the memory of the blockade of Zeebrugge, 1918. The dinner will probably take place October 31.

TO VISIT CITY

Brigadier-General the Hon. F. Charles Stanley, a brother of the present Earl of Derby, is expected in the city on Saturday. The Brigadier-General was in the advance on Khartoum in 1898, and won his D.S.O. in the South African War. He took an active share in the European war, and in 1918 was Deputy Director of Recruiting. In that year he received the C.M.G. General Stanley is chairman of the British Portland Cement and other companies.

WITH GOLDEN KEY, MRS. DAVID SPENCER OPENS STORE TO-DAY

(Continued from page 1.)

the department managers of the store with this address:

Golden Anniversary

Dear Mrs. Spencer:

On behalf of the department managers and staff of the Victoria store we take very sincere pleasure in expressing to you our congratulations on the success of your family in the development of the wonderful mercantile business founded by your late esteemed husband, Mr. David Spencer.

To-day we are assembled for a short time in celebration of the fiftieth anniversary of the business in which we all take personal pride.

We feel that to you should be attributed much of the success of the firm of David Spencer, Ltd., because of the influence of your wise counsel and encouragement while moulding the character of your young family at the commencement of their business career.

To-day we wish for you many years of comfort and happiness in the affectionate regard of your family and admiring friends.

Dear Mrs. Spencer:

Please accept this little token of our esteem,

From

The Department Managers.

J. W. Spencer, secretary of the firm, presided at the ceremonies.

"This ceremony has been arranged to do honor to four members of our staff who have been with us for over twenty-five years, Mr. Spencer said. "I refer to Miss Duff, Mr. John Grant, Mr. Frank Grant and Mr. Sidney Wilson.

Service Record

"We are proud of the fact that nearly one hundred who are here to-day have been with us from five to thirty-five years. I venture to say that very few stores in Canada can point to such a record. It is needless for me to say that the directors hold in high esteem those who have been associated with us for so long a time. I am going to take this opportunity of expressing our appreciation of the splendid part you have played in making it possible for this store and its branches to be ranked as one of the premier merchandising establishments in British Columbia."

Mr. Spencer said that Chris Spencer, president of the firm, and T. A. and Col. Victor, told him when he was in Vancouver at the week-end how much they regretted not being able to be present this morning.

In referring to the president of the company, Mr. Spencer observed that Mr. Chris Spencer had been directly connected with the business since he was fourteen years of age.

"We are very glad and very thankful, indeed, that our mother is able to be with us on this occasion," he concluded.

Presented Golden Key

After the presentations David Spencer escorted his mother from the mezzanine platform and up the main asile of the store to the Douglas Street entrance, there he presented her with a golden key.

Mrs. Spencer then unlocked the centre doors and declared the store open.

The crowd of employees applauded her again and the public, which had been surging around the outside of the store out as far as the car tracks on Douglas Street, began to pour in.

Mrs. Spencer returned to the centre of the store, shaking hands with the clerks who were lined along the aisle.

When the public flooded into the stores as the View and Broad Streets doors were also thrown open, Mrs. Spencer became the centre of a reception and demonstration that was not on the programme. Numbers of women crowded around her to shake her hand and congratulate her on her age, her health and on the achievements of the large family which she had reared.

The pillars of the store were all draped with floral decorations for the jubilee.

The Golden Jubilee cake, five feet high and six feet across, weighing nearly half a ton, is now having the decorations put on it and will be brought into the store in a couple of days. It will be placed on view in one of the show windows. Then it will be cut and served complimentary with coffee to the customers of the store.

A similar Golden Jubilee celebration took place at the Vancouver store this morning, participated in by Chris Spencer, T. A. Spencer and Col. Victor Spencer, the other three sons.

SAANICH FRUIT GROWERS DISCUSS CANNERY SCHEME

To discuss the advisability of establishment, by the Saanich Fruitgrowers' Association, of a modern jamming and canning plant, a meeting of the members has been called for to-morrow evening at 8 o'clock at the Keating Temperance Hall.

This method of prolonging the market season for Island berry crops was strongly advocated recently by Markets Commissioner Grant, of the Provincial Department of Agriculture, when addressing a meeting of the association.

EIGHT-HOUR DAY FIGHT LOOMS UP

Burde Conceded Better Chance of Getting Bill Through House

The eight-hour day question which has been brought before the Legislature several times during the last few years by Major R. J. Burde, M.P.P. for Alberni, is now looming up again with the approach of the Legislature's Fall session, which will open at the end of this month.

Major Burde's plan to bring an eight-hour day into effect in British Columbia industry is conceded a better chance of passage this Fall than ever before. An Eight-hour-Day Act already is on the statute books. All that is needed is a clause which would bring it into effect immediately. That Major Burde will try again to get such a clause through the Legislature is taken for granted. It is believed that he will have more supporters than ever before when he recommences his annual fight.

Vancouver papers of Saturday suggested that if the Provincial Government revised timber royalties downward for the five-year period which commences January, 1925, the lumber industry should be willing in exchange to abandon its fight against the eight-hour day. As far as the Government is concerned, however, the timber royalty question and the eight-hour day question will be considered apart and entirely on their own merits, it was explained at the Lands Department to-day.

BRITISH CAPITAL COMING TO WEST, MR. HART FINDS

(Continued from page 1.)

"I spent my time while away chiefly in London," said Mr. Hart today, "studying the financial and business situation and getting in touch with financial men," the Minister stated.

"I have been considering the refunding of our short term securities, a large amount of which fall due next year, with the object of having them placed in London when they mature. As I have explained in budget speeches, I have always considered it better business to float the loans we needed for various development purposes by selling short term securities in the American market, taking advantage of the exchange situation and bearing in mind the possibility of refunding them by a flotation in the London market when conditions had improved. My policy in this regard has been fully justified by the improvement in market conditions. I found the British financiers very much interested. Of course, I was only studying market conditions and did not arrive at any decision or make any definite arrangements in that connection.

British Columbia Credit High

"The credit of the Province continues exceedingly high in the East," remarked Mr. Hart. "Just before I left for the Old Country we floated a loan at a price which made the cost to the Province 5.21. Since then the province of Ontario has gone into the market, but could not get a better bid than one which works out at 5.35. There is no doubt that the excellent standing of British Columbia is due to the manner in which its affairs are handled, to the pruden policy adopted at the outset and adhered to of keeping expenditure within the revenue, and to the maintenance of sinking funds in full for the redemption of all long term securities. British Columbia is high in the estimation of investors, and it is the aim of the Oliver Government to keep it in that position.

Immigration Coming

"Unemployment is giving a great deal of concern to the British Government, to take care of which it is spending an enormous amount of money. This outlay is not making any improvement in the situation, so far as I can see, and it is expected that, during the coming Winter considerable distress will prevail. The Government, however, is working on a broad policy which it hopes will succeed, and this will call for emigration on a large scale. Naturally we would come in for a big share of this, and thus we would be able to secure agricultural settlers for the rich farm lands in this Province.

"The Agent-General, F. C. Wade, is doing splendid work for British Columbia in London," Mr. Hart declared. "He is untiring in his efforts to bring and keep the Province of British Columbia before the people of the United Kingdom and to advance its interests in every way. He loses no opportunity to secure trade, to induce settlers to come out, and to enlist British capital in the further advancement of our resources."

Could Not See Fielding

Mr. Hart had arranged to interview Hon. W. S. Fielding, Minister of Finance for Canada, on his way home in regard to some arrangement for the collection of income tax which would do away with the annoyance and expense of dual collections. Upon his arrival at Montreal, however, he found, on getting in touch with the Finance Department, that Mr. Fielding had gone down to Nova Scotia and was not expected back for ten days or so. As Mr. Hart had to hurry back to take up sessional work he could not afford to wait, and for the same reason he decided to come straight through by the Canadian route instead of by way of New York. He will have to take the matter of income tax up with Mr. Fielding by correspondence, and perhaps late on after the session is over and before the Ottawa session commences, arrange to interview the Federal Minister.

Mr. Hart found the utmost optimism prevailing in commercial and financial circles in the East, and the same feeling was reflected in conversations with western business men whom he met on the train. The abundant crops and greatly improved trade conditions have put new heart into the country, and the feeling among eastern business men is that the whole of Canada will benefit greatly and almost immediately, he said. The same feeling of optimism animates the people in the east in regard to British Columbia, which is considered to be just on the eve of an era of greater and abiding prosperity, he added.

Finds Bad Weather

"We frequently hear and read of our climate being somewhat similar to that of England," Mr. Hart remarked to-day. "I do not want to say that this may not be so as regards small favored sections of the Old Country; but, speaking of England generally, there is no comparison to be made. This year, and for some years past, from what I could learn, the weather over there has been very bad, and it could not be compared for a moment with that of Southern British Columbia. We experienced a great deal of wet weather at a time of the year when we looked for at least a reasonable amount of sunshine, a season during which in British Columbia we can always rely upon cloudless skies and delightful weather. Apart from the pleasure of getting home again, we are heartily glad to be back to an equable climate."

Visits Birthplace

Mr. Hart revisited his native place in County Leitrim, Ireland to see the members of his family still living there. He did not have an opportunity, however, to visit other parts of the United Kingdom or the continent as he found the business which had taken him to London occupied more time than he had anticipated.

Upon arrival this morning he at once took up matters relating to the estimates and other business which his department has to prepare for the coming session of the Legislature. So far as the Department of Finance is concerned, he says, it will have everything ready when the House meets.

FEELS EARTHQUAKE

Hongkong, Oct. 1.—An earthquake lasting nearly a minute was felt here at noon to-day.

Dublin, Oct. 1.—The Rath Farnham Castle seismograph between one and two o'clock Sunday morning registered a severe earthquake about one thousand miles distant in a line between Italy and Ireland. The shock lasted half an hour.

EVENTS TO COME

Rev. J. William Ogden will give his illustrated lecture, "Pompeii, the Romance of a Buried City," at St. Andrew's Presbyterian Church to-night.

The annual meeting of the Sir James Douglas Parent-Teacher Association, will be held in the school to-morrow evening when officers for the ensuing year will be elected. Programme for the year's activities will be discussed.

The monthly meeting of the Friendly Help Association will be held to-morrow (Tuesday) morning, at 10.30 in rooms (upstairs), Market Building, Cormorant Street.

The regular monthly meeting of Gonzales Chapter, I.O.D.E., will be held at headquarters on Tuesday morning at 10.300.

Lake Hill Women's Institute will meet on Tuesday afternoon at 2 p.m. in the community hall, corner of Lodge and Quadra Streets. Conveners of the various committees are asked to bring their reports in readiness for the fall conference.

The monthly meeting of the Friendly Help Association will be held on Tuesday morning, October 2, at 10.30 in rooms (upstairs) Market Building, Cormorant Street.

$2.50
Per Week

Special Easy Terms on This Handsome "Colonial" Model

GERHARD HEINTZMAN

YOU will be delighted with the deep, lustrous piano finish of this Canadian Phonograph, and its sweet melodious tone will prove a constant source of enjoyment.
This Phonograph is extraordinarily good value at its price—$165—for it is superior in every detail of its construction and finish. It is made in Toronto, the great Gerhard Heintzman factory, where for more than half a century, Canada's finest piano has been produced.
See this splendid Phonograph to-morrow—hear it play—let us tell you all about our special terms of $2.50 per week.

Fletcher Bros
WESTERN CANADA'S LARGEST MUSIC HOUSE
1110 DOUGLAS STREET

If You Anticipate

Changing your lighting fixtures, or installing new, we have the very latest Pendant or Semi-Indirect in stock, and would be pleased to have your inspection.

HAWKINS & HAYWARD
Electrical Quality and Service Stores
1607 DOUGLAS STREET Opp. City Hall Phone 643
1103 DOUGLAS STREET Nr. Fort Phone 2627

We have taken the "Dust" out of Scratchfood
so that you will get more eggs for the dollar.
Phone "Two-nine-oh-eight" now and have a sample sack.
VICTORIA FEED COMPANY LIMITED
1901 Government Street Victoria, B.C.

ADJUSTMENT SALE CONTINUING
CHATTON'S
617-619-621 Johnson Street

Quick Specials
At the Kirkham Stores

White Swan Soap, pkg...22¢
Stewing Lamb, 2 lbs.....35¢
Brisket of Beef, lb., 8¢ and 5¢
Rennie's Bird Seed, pkg...17¢
Solar Brand Pineapple, reg. 35c tin for .....25¢
Pacific Milk, large cans..11¢

Nice Fresh Red Salmon, lb. .....10¢

H. O. KIRKHAM & CO. LTD.

612 Fort St. 2 Big Stores 749 Yates St.

HEATERS

Now is the time to get your Heater, Pipe and Elbows, Stove Boards and Stove Pipe Enamel. Renew your Furnace Pipes now, while we can give you better attention. Castings carried for Fawcett, Moffatt, Buck, and Lorrain make of Ranges.

B.C. HARDWARE AND RANGE CO., LTD.
THE RANGE PEOPLE
718 Fort St. Phone 82

AS many Canadians, who have used it for many years, know, Carnation Milk is just 100 per cent cows' milk, sweet, clean and pure.

Forget your former ideas of tinned milk! Prove for yourself that Carnation is the only milk you need for daily use. Remember, it is twice as rich as whole milk because it contains twice the proportion of cream. Nothing is added, not even sugar. And nothing removed except a part of the water which we evaporate to reduce the bulk and give you a doubly-rich milk in convenient-sized containers. Our sterilizing (heating) process keeps it pure and safe.

Ask your dealer to deliver a supply today and convince yourself.

MADE IN CANADA

Carnation Milk
100 per cent milk —"from Contented Cows"

D'Allaird
Jacquettes and Overblouses

See our wonderful collection in all popular Fall shades. All sizes.

Dresses - Lingerie

707 Yates Street

COLBERT PLUMBING AND HEATING CO., LTD.
755 Broughton. Phone 552
"Many years of satisfactory service."

Fall Street Shoes for Women
New Calf Pumps and Oxfords. See Our Windows.
MUTRIE & SON
1203 Douglas Street

BUY ADVERTISED GOODS
Backed By The Maker

JILL OF ALL TRADES

English Census Shows Variety of Occupations Followed by Women

London, Oct. 1.—What men can do, women can—in Warwickshire, at any rate.

Shakespeare's county, according to the specially analyzed 1921 census returns just published, can boast of women as:

Gas inspectors, aviators (one), shunters, ticket-collectors, van "boys," grooms, stonemasons (two), painters and decorators, piano-tuners (one), bargees, brokers, safemakers (one), commercial travellers, stockbrokers, itinerant preachers, show "men," bookmakers (six), undertakers (eight), dentists, architects, brewers (two), distillers (three), and cellar "men."

CORNS
stop hurting in one minute!

For quick lasting relief from corns, Dr. Scholl's Zino-pads stop the pain in one minute by removing the cause—friction and pressure.

Zino-pads are thin, safe, antiseptic, healing, waterproof and cannot produce infection or any bad after effects. Three sizes—for corns, callouses, and bunions. Cost but a trifle. Get a box today at your druggist's or shoe dealer's.

Dr Scholl's Zino-pads
Put one on—the pain is gone!

IN WOMAN'S DOMAIN

MAGNIFICENT FILM IS TAKEN LOCALLY

Indian Legend Filmed by Orcas Island Writer Shown Privately To-day

If proof were needed of the potential value of Vancouver Island and the adjacent islands as "locations" for moving pictures, such proof was forthcoming at the Dominion Theatre this morning when members of the Chamber of Commerce enjoyed a private view of a picture recently filmed among the Gulf Islands.

"Rocked Where the Winds Whisper" was written by Hermann Howard Matteson, a well-known writer of Orcas Island, and photographed by the Pathe Company. The story is based upon an old Lummi Indian legend and concerns the love story of an Indian maid and rival "braves." Every character in the film is portrayed by Indians, chiefly of the Lumi tribe, while the star was Tenas Totsgl, a pretty little fifteen-year-old girl of the Clallam Indians. The scenes were taken in Orcas Island, Suchia Island, Blakeley, Peavine Pass and the Lummi Rocks.

Never has a more beautiful setting been shown on the films than this local production. Pine-clad mountains sloping down to the limpid bays of the Gulf, towering rocks whose serrated edges stand out like etchings against wonderful sky effects, magnificent distances and amazingly beautiful "close-ups," blended into a perfect background for the old Indian romance. And the acting of these primitive movie artists was beyond criticism.

Mr. Matteson wrote and directed the scenario and trained the Indians. To a Times representative he stated that the natural dramtic sense of the Indians made their training comparatively easy. Once he had cured them of a tendency to stare into the camera, which by the way was the first movie machine they had ever seen, they instinctively entered into the story with enthusiasm. Mary Pickford never acted with a finer sense of the romantic than the little Indian maid. One of the most thrilling episodes showed the race between two war canoes to rescue the heroine from a watery death, her lover swimming the final hundred yards to release her from the pile to which she was tied.

"Rocked Where the Winds Whisper" is to be released in January next. It will be shown to about fifteen million people in the United States and about seven millions in England and France, providing the best possible advertising for this section of the Pacific Coast.

It is interesting to note that the famous picture, "Down to the Sea in Ships," which was shown here recently, was filmed in New Bedford, Maine, and financed by the townspeople at a cost of $217,000. That film has paid to its investors over six dollars for every one dollear invested, a striking commentary on the value of community movies as an advertising and financial venture.

POPULAR COUPLE WED SATURDAY

Miss Laura Gawley Bride of Gordon Weismiller at Very Pretty Wedding

The home of Mr. and Mrs. George Gawley, 420 Langford Street, Victoria West, was the scene of a very pretty wedding Saturday evening, when Laura Matilda, their eldest daughter, became the bride of Gordon Edward Weismiller, son of Mr. and Mrs. John Weismiller, of Duncan, B. C.

The ceremony was conducted by the Rev. J. F. Dimmick, pastor of Wesley Methodist Church, before about forty relatives and friends of the bride and bridegroom. During the ceremony, the bridal couple stood beneath an arch and bell, tastefully decorated with white asters and jasmine.

The bride was attended by her sister, Miss Ada Gawley, and the bridegroom by his brother, Mr. Stanley Weismiller.

Immediately after the ceremony congratulations were received by the bridal couple, and during the signing of the register, Mrs. Stokes, in a very pleasing manner, sang "Love, I Have Won You." Other solos, which were greatly appreciated, were given by Miss Edith Carter and Mr. George Guy. Mr. Oliver R. Stout played the wedding music, and also accompanied the soloists.

The bride and groom were the recipients of many very handsome presents, among which was a beautiful dinner service presented by Mr. Albert F. Griffiths, chartered accountant. Later, the bridal couple left by the midnight boat for Vancouver, intending to visit various points on the mainland. On their return, Mr. and Mrs. Weismiller will make their home at 929 Cowichan Street.

Royal Review W.B.A.—At a special meeting on Saturday at Harmony Hall of members of Royal Review No 18, W. B. A., plans were completed for the big Hallowe'en masquerade ball to be held in the Chambers of Commerce auditorium on Friday, October 26, from 9 to 1 p.m. Charles Hunt's orchestra has been engaged, also the Chamber of Commmerce caterers. Good prizes will be given for the various costumes and tombola, and will be displayed at a late date. Mrs. Stephen and Mrs. Schmelz will hold a silver tea at the hall, 1230 Government Street, on Thursday, October 4, from 2.30 to 5 p.m. A good programme and contest have been arranged, and all W. B. A. members and friends are cordially invited.

SOCIAL AND PERSONAL

Mrs. H. Leroy Burgess, Victoria Avenue, returned yesterday from a short visit with friends in Seattle.

o o o

Mrs. Gould N. Brown, of Victoria, is the guest of Dr. and Mrs. Hugh Dickey, of Point Grey, Vancouver.

o o o

Miss Kathleen Hall has returned to Victoria after an extended visit to England, where she was accompanied by her brother and sister.

o o o

Mr. and Mrs. Torquhil Burns and Miss Betty Burns are leaving shortly to spend the Winter in Riverside, California.

o o o

Miss A. Harvey, who has been spending a short holiday with relatives in Vancouver, returned home on Saturday.

o o o

Archbishop Worrell, of Nova Scotia, and Mrs. Worrell, who are visiting here now, are guests at the Empress Hotel.

o o o

Mr. Vivian Bagshaw, who for the past few years has been resident at Cowichan Station, left on Sunday, accompanied by his brother-in-law, Mr. S. V. P. Cowley, for Los Angeles.

o o o

Mrs. G. Service, accompanied by Miss Theo Service, Quadra Street, returned yesterday from Vancouver, where she has been visiting her daughter, Mrs. T. Cowley.

o o o

Miss Betty Crooks left Friday for Great Falls, Montana, where she will spend a few months visiting with her sister, Mrs. Roscoe F. Keman.

o o o

Chief Justice Macdonald, Mr. Justice Eberts, Mr. Justice Galliher, Mr. Justice McPhillips and Mr. Justice Martin, left to-day for the October sitting of the Court of Appeal in Vancouver.

o o o

Rev. J. Williams Ogden, of Vancouver, arrived on this afternoon's boat. While in the city he is the guest of Mr. and Mrs. Jesse Longfield, Heywood Avenue.

o o o

Messrs. Balfour Straith, Arthur Webster and Joe Gosse are leaving on Wednesday of this week to resume their studies in dentistry in Portland, Oregon.

o o o

Mr. and Mrs. Harry Bray have returned from their honeymoon in the Okanagan, and after a brief visit to Mrs. Bray's parents, Col. and Mrs. J. J. Peters, Esquimalt, left yesterday for their new home in Vancouver.

o o o

Mrs. Fred Ross, accompanied by her daughter, Miss Lucy Ross, has returned to her home in Vancouver after a short visit in Victoria with her brother and sister-in-law, Mr. and Mrs. Hugh Kennedy, "Ethewold," Cook Street.

o o o

Major-General E. C. Ashton, C. M. G., Quartermaster-General of Canada, who has been in Victoria on an inspection tour, has been invited to address the Vancouver Military Institute on Thursday.

o o o

Mrs. E. M. Shepherd, who has been spending the Summer months in Victoria, has left for Vancouver en route for Chicago, where she will visit her brother, Mr. R. M. Gibbs.

o o o

Mrs. F. H. Mayhew, of Gorge Road, left yesterday on the Ss. Ruth Alexander for California to join her husband. A number of her friends assembled at the wharf to bid her "au revoir."

o o o

A very pleasant surprise party was held at the home of Mrs. White, 1893 Foul Bay Road, in honor of Miss Kathleen White. The guests arrived in masquerade costumes and were about twenty in number. Miss Dorothy Rogers won the prize for the best costume. The evening was spent in games and dancing till about eleven, when a delicious buffet supper was served.

o o o

Mrs. A. C. Burdick entertained at luncheon on Saturday in honor of Mrs. M. H. Bain, of Vancouver, who has been the house guest of Mrs. W. J. Bowser for the past week. The other guests included Mrs. W. J. Bowser, Mrs. Goulding-Wilson, Mrs. Eaton, Mrs. Smith, of Ottawa; Mrs. A. C. Flumerfelt, Mrs. C. P. Hill, Mrs. H. A. Ross, Mrs. J. W. Troup and Mrs. C. F. Todd.

Captain C. W. Shearer, of Hongkong, is a guest at the Empress Hotel.

o o o

Mrs. George Phillips, of the Navy Yard, Esquimalt, is holidaying in Vancouver for two weeks as the guest of friends.

o o o

Miss Anna Stirling Currie, of Berkeley, California, has arrived in the city on a visit to Mrs. R. B. Carter, Woodlands Road.

o o o

On Saturday noon at Breadalbane, the officiating minister's residence, the Rev. Dr. Campbell celebrated the marriage of Mr. Percy William Tooby and Miss Muriel Blanche Winter, both of Victoria. The bride, who was given in marriage by her mother, Mrs. J. Winter, of 1619 Redfern Street, was handsome in a traveling suit of dark brown velvet with hat to match. She was attended by her sisters, Miss Frances W. Winter and Miss Eva Winter. The bridegroom was accompanied by his brother, Mr. Frederick Tooby. Mr. and Mrs. Tooby left by the evening boat to spend a honeymoon in California and on return will make their home in this city, where they have a large number of friends.

o o o

On Saturday evening at 1413 Blanshard Street, the residence of the bride's uncle and aunt, in the presence of an assembly of friends of the principals, the Rev. Dr. Campbell celebrated the marriage of Mr. Frank Harkness Hamilton and Miss Margaret Dean, both of Victoria. The bride, who entered the room on the arm of her grandfather, Mr. William Dean, of Inverness, Scotland, looked very handsome in a gown of blue Canton crepe and picture hat, and was attended by her cousins, the Misses Molly and Jessie Chisholm, in frocks of crepe de Chene with hats to match. The bridegroom was accompanied by Mr. Roy Pitzer. After a honeymoon in California Mr. and Mrs. Hamilton will make their home in this city.

o o o

A quiet but very pretty wedding took place on Saturday evening at the residence of Colonel and Mrs. W. Y. Edgecombe, 1329 Monterey avenue (formerly of Winnipeg), when their only daughter, Elizabeth Pearl, was united in marriage to Mr. William John Oliver. The ceremony, which was performed by Rev. Clem Davies, took place under a beautiful floral bell and the house was profusely decorated throughout with Autumn flowers. The bride, who was given in marriage by her father, looked charming in a smart traveling suit of nigger brown duvetyn, with blouse of sand brocaded canton crepe, and hat of brown velvet with oriental trimmings. The wedding music was played by Mrs. H. H. Cullis, and during the signing of the register Mrs. A. S. Lock sang "Loves Coronation." The groom's gift to the bride was a handsome fitted traveling bag, and among the many other beautiful gifts was a handsome piano lamp from the groom's associates in the Humphries Motor Company. Mr. and Mrs. Oliver left on a motor trip to Tacoma and Portland, and on their return will reside at 1019 Southgate Street.

o o o

On Saturday afternoon at the residence of the bridegroom's sister, Mrs. W. H. Arthur, 1925 Ash Street, one of the prettiest marriages of the season took place when the Rev. Dr. Campbell officiated at a ceremony which made Miss Esther Ella Abraham, of Chatham, Ontario, the bride of Mr. Robert John Hastings, of this city. The bride was given away by the bridegroom's brother-in-law, Mr. W. H. Arthur, and looked very charming in a handsome gown of Princess Mary blue georgette crepe over panels of radium lace, and picture hat en suite. She carried a bouquet of Ophelia roses. She was attended by Miss Bertha W. Hastings, the bridegroom's sister. The bridegroom's brother, Mr. Charles E. Hastings, was groomsman. The house was beautifully decorated with flowers, the marriage being solemnized under a hymeneal bell of bridal roses, lilies of the valley and maidenhair fern. After the ceremony buffet refreshments were daintily served. Among the guests were Mr. and Mrs. George Piercy, late of Hongkong, old friends of the Hastings family. After the reception the happy couple motored to their new home at Tyee Siding.

ST. JOSEPH NURSES TO HOLD DANCE

Alumnae Association to be Hostesses at Empress Friday

Under the able leadership of the president, Miss B. Middleton, arrangements are being completed for the St. Joseph's alumnae dance on Friday, October 5, in the Empress Hotel. Every effort is being put forth by the committees in charge to insure the pleasure of all the guests.

Those who have kindly consented to act as patronesses are the following: Mrs. R. Hayward, Mrs. Hermann Robertson, Mrs. B. C. Richards and Mrs. H. L. Burgess.

The committees who have the dance in charge include: Reception, Mrs. H. E. Ridewood, Mrs. Osborne, Miss E. McDonald, Miss M. Dunn, Miss I. Adams; refreshments, Mrs. Bryant, Mrs. Sylvester, Miss Scaplin, Miss Collins; tickets, Miss E. MacDonald; advertising, Miss M. Edgar.

As there are only a limited number of tickets, those wishing tickets should secure same at once in order to avoid disappointment. Tickets may be had from any of the members, Angus Campbell's or the hospital.

Wife Advertises For Forgiveness

London, Oct. 1.—A wife who publicly admits her previous shortcomings and promises to turn over a new leaf, figures in a curious advertisement in a Somersetshire weekly newspaper.

The advertisement runs:

I, Annie Hayward, wife of Alfred Hayward, Foundry, Timsbury, ask his forgiveness for the trouble and anxiety I have caused him. If he will have me back home again I promise to be straightforward in all my dealings and to do better in the future.—Annie Hayward.

Today's Fashion

By Vera Winston

Note the Use of Pleats and Frills on These Smart Blouses.

While the overblouse remains in high favor, there is still much call for the smart blouse that tucks into the skirt. These are worn with coat sweaters and with the gay colored jacquettes.

The model at the top is of handkerchief linen in oyster white, with touches of narrow blue linen on the two applied straps that adorn the sides. The square neck is smart, and the double frill gives a touch of softness.

The lower blouse is of heavy white crepe, the mannish front laid in fine pleats and buttoned with tiny pearl buttons. A narrow black taffeta tie adds its note of smartness.

STUDENTS' RECITAL

Interesting Programme at Dominion Academy of Music Friday

The first students' recital of the season was given on Friday evening at the Dominion Academy of Music, and was attended by a large and enthusiastic audience who evinced the heartiest approval of the excellent programme which was given entirely by the students, many of whom displayed great promise. Madame Webb's professional pupils, the Misses Rachel Daniels, Norah Jones and Marie North, who have all gained the Licentiate Diploma of the Associated Board of the Royal Academy of Music and Royal College of Music, London, England, were given quite an ovation for their exceptionally well-rendered solos. The standard of all the singers was a high one and their enunciation was excellent. Complimentary reference must be made to the piano solos of Mrs. Hodges, the Misses Evelyn Wheelers, Elsie Snider, Sylvia Boyden, Ella Beveridge, Audrey Wood, Violet Kirby, Muriel Banfield, Rowena Penty, Marjorie Hulke, Margaret Watson, and Masters Victor Johnson and Neville Shanks, who all showed the splendid training received.

YOUR HOME AND YOU

By HELEN KENDALL

At One's Elbow

"I never knew a hostess who could make one as comfortable as Mrs. Archer does," remarked a week-end guest to her husband, as they made their way back to their city home after a Saturday-to-Monday stay in the country. "Someway everything you wanted always seemed to be right at your elbow. If you wanted to lay down your book to accept a cup of tea or a glass of iced punch, there was a place to lay the book and a place to put the cup after you had finished with it.

"Yes," added her husband, "and the smoking conveniences were always just at your elbow, too. I noticed that."

"Well, I think I know the secret," said his wife, thoughtfully. "She just has any quantity of low stools or tabourettes standing about. There is always one within reach, whether you are smoking, reading, eating or drinking. If you want to put your feet up, you can draw up one of these low stools and cock your heels on it. If you want to lay your sewing down while you step away a few moments, there is a stool nearby to drop it on. I noticed that there was one near every single chair in the

sun room, and tucked around near the wall here and there in the living room and library. In the hall there was an old carved Italian one that was a beauty."

"They were in the bedrooms, as well," her husband contributed. "Remember the low stool near the deep wing chair and the little wicker one over by the wicker lounging chair? That woman knows how to anticipate people's needs, I can tell you. You never have to get up and go groping around with your hands full—not in her house. There is always a silent servant at your elbow to relieve you of your burden, whether it is an empty glass or some cigar ashes, a magazine or a box of candy. Let's tuck in a few handy stools at our house, lady!"

Y.W.C.A. to Hold Linen Shower

Gifts of towels and pillow slips will be gratefully welcomed by the house committee of the Y.W.C.A. at a linen shower which is to be held at the headquarters, Stobart-Pease Block, on Friday afternoon of this week. Afternoon tea will be served from 3 until 5.30.

GIRLS' CORNER CLUB

The Girls' Corner Club, which has been discontinued during the Summer months, will re-open for the Winter session on Thursday, October 4, in the club rooms, Liberal Hall, Government Street. Supper will be served at 6.15 p.m., to which all business women and girls are invited. There will be a short musical programme followed by an address by Mrs. Field. It is hoped there will be a full attendance of members, and any who have not previously attended the club meetings will be cordially welcomed.

A barrister, pleading the case of an infant plaintiff, took the child, suffused with tears, in his arms, and presented it to the jury.

This had a great effect until the opposing counsel asked what made him cry.

"He pinched me," answered the little innocent.

One of Our This Week's Bargains

Thomas Chancel Organ, 17 stops, 7 sets of reeds, has wonderful rich tone and is the make of organ approved by Sir Frederick Bridge.

It is as good as new and we have it on sale at $165.00
The price new is $325.00

Heintzman & Co., Limited
1113 Government St.

Individuality in Every Garment

In looking over our carefully selected stock of smart Fall Garments, you will find individuality in every garment, inexpensive in price. You will surely find the garment that suits you.

SPECIAL LOT OF CLOTH DRESSES
on our racks at
$12.65

THE FAMOUS STORE,
LIMITED
Coats, Fur Coats, Raincoats, Afternoon and Dinner Dresses, Skirts and Sweaters
721 Yates Street Phone 4061

We Offer a Test Tube Free

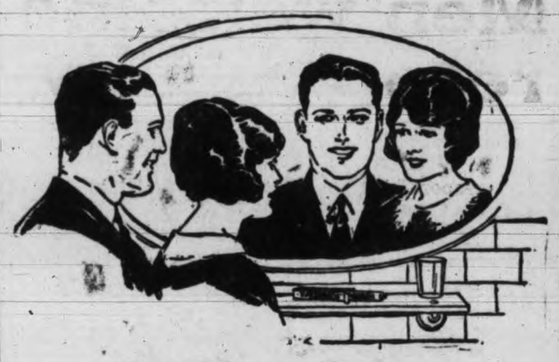

In Ten Days

The results will amaze you, if you fight the film on teeth

Millions of people have found new beauty, new protection, new delights, through this test we offer you.

It is time you knew these benefits if you don't know them now. They are results you need and want. Let this test prove them to you.

Film and offense

Film on teeth is unclean. It mars beauty. At first that film is viscous. You can feel it now. With ordinary brushing, much of it clings and stays. Soon it discolors and forms dingy coats.

Film also holds food substance which ferments and forms acid. It holds the acid in contact with the teeth to cause decay. Germs breed by millions in it. They, with tartar, are the chief cause of pyorrhea.

Few people escape these film-caused troubles unless they fight that film.

Dental science, after long research, has found two film combatants. One disintegrates the film, the other removes it without harmful scouring.

Many careful tests proved these methods effective. Then a new-type tooth paste was created to apply them daily. The name is Pepsodent. In seven years it has brought to homes the world over a new dental era.

Protect the Enamel
Pepsodent disintegrates the film, then removes it with an agent far softer than enamel. Never use a film combatant which contains harsh grit.

Also fruit effects

Pepsodent also incorporates other principles, learned from the value of certain fruits in the diet. It multiplies the alkalinity of the saliva, also its starch digestant. Those are Nature's agents for combating acid and starch deposits. Pepsodent twice daily gives them manifold effect, just as eating fruit would do. The peoples who constantly eat fruit are markedly immune to tooth decay.

Watch the changes

Quick changes come when Pepsodent is used. They will surprise and delight you.

Send the coupon for a 10-Day Tube. Note how clean the teeth feel after using. Mark the absence of the viscous film. See how teeth become whiter as the film-coats disappear.

Then you will realize how much this new method means to you and yours. Cut out coupon now.

Made in Canada
Pepsodent
The New-Day Dentifrice
Now advised by leading dentists the world over.

1338 Can.
10-Day Tube Free
THE PEPSODENT COMPANY,
Dept. T, 191 George St., Toronto, Can.
Mail 10-Day Tube of Pepsodent to

Only one tube to a family.

OCEAN AND COASTWISE SHIPPING

NOTHING LEFT OF JAPANESE PORT

'Yokohama no Longer Exists,' Says Refugee Aboard Blue Funnel Ship

Achilles Docked From Orient This Morning

"Yokohama no longer exists," stated P. T. Balden, who accompanied by his brother, R. C. Balden, returned from the Orient on the Blue Funnel liner Achilles this morning after experiencing the great earthquake.

That Yokohama no longer exists was illustrated by him when he produced a panoramic picture of the devasted city. For miles and miles around there is no house to be seen, while only here and there a shattered building is seen standing.

"It's like the shell of a nut without its kernel. The entire city will have to be rebuilt again," Mr. Balden said.

Balden's Story

Mr. Balden and his brother were at their home in Chigasaki, eighteen miles out of Yokohama, when the shocks occurred. They were playing croquet on the lawn while their mother, sister and three friends were in the house at the time. The wall and roof caved in upon them, but no one was hurt except one of the servants who was partially buried under the debris. The entire household, including their friends, were compelled to live in the open for a week before assistance could be obtained. Mr. Balden and his friend walked to Yokohama on the Wednesday and managed to get aboard the British light cruiser Dispatch, which rescued many other people.

Mr. Balden's father was in the last carriage of a train when the earthquake struck the track bed and upset the train and its carriages.

They were fortunate in not being hurt and made their escape from the train through one of the windows.

Great fissures opened up in the earth. One was so big that it gulped up a large touring car and closed in upon it. When the fissure closed there was no trace of the car.

Outside of a few houses on the Bluff at Yokohama there is nothing left of the Japanese port. Tokio suffered more from the fire than the earthquake.

The Ship

The Blue Funnel liner Achilles did not touch at Yokohama on her eastbound trip but left Shimidzu on September 19, making quarantine at 5.30 o'clock this morning.

The vessel had a small cargo consignment for Victoria totaling forty tons, while some 2,000 tons of cargo will be discharged at Seattle when the vessel docks there to-day. The mail consignments included twenty-four bags for Victoria and eighty-six bags for Seattle. Captain Glossop, who was in command, reported an uneventful voyage. There were four cabin and eighty steerage passengers aboard the steamer.

SUNRISE AND SUNSET

Time of sunrise and sunset at Victoria, B.C., for the month of October, 1923:

	Sunrise	Sunset
1	6.12	5.54
2	6.13	5.52
3	6.15	5.50
4	6.16	5.48
5	6.18	5.46
6	6.19	5.43
7	6.21	5.41
8	6.22	5.39
9	6.24	5.37
10	6.25	5.35
11	6.27	5.33
12	6.28	5.31
13	6.30	5.29
14	6.31	5.27
15	6.33	5.25
16	6.34	5.23
17	6.36	5.21
18	6.37	5.19
19	6.39	5.17
20	6.40	5.15
21	6.42	5.13
22	6.44	5.11
23	6.45	5.09
24	6.47	5.07
25	6.49	5.05
26	6.50	5.03
27	6.51	5.02
28	6.53	5.01
29	6.54	4.59
30	6.56	4.58
31	6.57	4.57

Yellow Cab

Men welcome responsibility

YELLOW CAB drivers are responsible men. They must be or they can't work for this company. When you intrust yourself, your loved ones or an important business commission to YELLOW CAB men, you can dismiss worry from your mind.

Who is he? Where does he come from? What's his business record? Where did he work? What do his neighbors and friends think about him? These are the things we must know about YELLOW CAB men. Each must pass the acid test before entering our employ.

The people of this city need not hesitate to thrust responsibility on YELLOW CAB drivers. The welfare and safety of their charges is a trust which they cherish as a privilege. They like responsibility.

With YELLOW CAB men children are as safe as though with their own parents. We all realize that a business founded in public confidence must prosper and endure.

Put your little ones in a YELLOW CAB. They will be taken to their destination comfortably and safely. Banish worry over crowded streets and speeding traffic.

Hail Them Anywhere

Yellow Cab Co.

Phone 2900

DAMAGED IN COLLISION TO-DAY

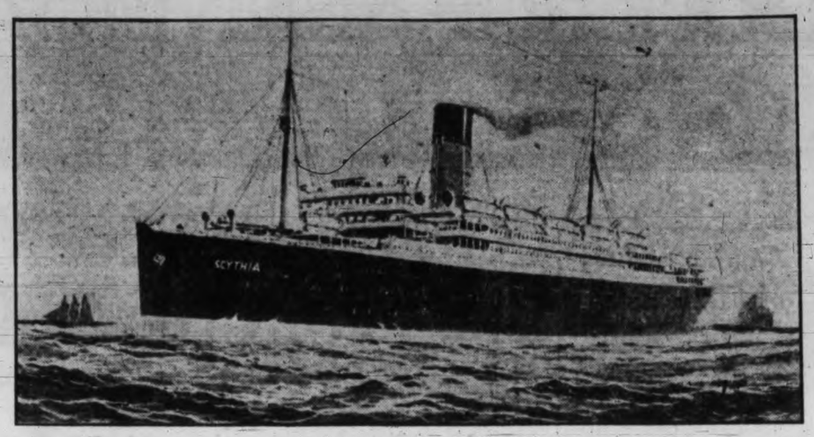

CUNARDER Ss. SCYTHIA

In collision in the Irish Channel while ploughing through a dense fog the White Star liner Cedric tore a rent eight feet wide and fifteen feet long in the starboard side of the Cunard liner Scythia, which was bound for New York. The Scythia had to put back to port. The Cedric, which was inbound, arrived in the Mersey this morning and a tender took off the passengers.

PRINCE ALBERT HAS BEEN SOLD

Western Freighters Limited Buys Vessel; Will Operate in Mexican Trade

Canadian Trooper New C.G.M.M. Ship For Pacific Coast Service

The G.T.P. steamer Prince Albert has been sold. She will be turned over to the new owners, the Western Freighters, Limited, and will be conditioned by them for the Mexican ore trade.

It is understood that the vessel will be laid up on October 8 for reconditioning before going into the new company's service.

The Prince Albert is to be replaced in two months' time by a new steamer in the G.T.P. service, it is reported.

The Albert was on her last trip of the season when the sale was completed, so her withdrawal will not inconvenience the district she has been serving. The C.G.M.M. expect to have her replaced by a larger and faster steamer when the Spring opens. The money secured from the sale of the tug Lorne and the Prince Albert, it is said, will be used to purchase a steamer in England.

Arrangements are now being made at Montreal to load the steamer Canadian Trooper for Victoria and Vancouver, where she will be placed on the coastwise service maintained by the C. G. M. M. The present San Francisco fleet is composed of the Canadian Observer, Canadian Farmer, Canadian Volunteer and Canadian Rover.

DANGER OF TIE-UP IN GRAIN MOVEMENT

Western Grain Moving East at Rate of 20 Cars a Day Over Both Lines

U.S. Shipping Boycott May Prove Menace it is Thought

Fort William, Ont., Oct. 1 (Canadian Press)—The question as to whether the flow of wheat and other grains from the West will swamp the available means for taking it down the Lakes is as yet undecided. If the increase in grain stocks for last week, 5,000,000 bushels, has to be taken as an index of the weekly increase from now on, the port will be blocked by December 1, since there is now available storage space amounting to only 42,000,000 bushels to take care of the increase.

It is, however, too early to make any pessimistic predictions, as Saturday's shipments totaled 2,595,000 bushels, and shipments like this during the weeks that are to come would save the situation. Meanwhile elevator men here are not worrying over the chances of a blockade, and would welcome more wheat, since, even at present, vessels have to move too much from house to house in order to pick up a cargo.

The alleged refusal of the United States Lake Shippers' Association to co-operate in the Canadian grain trade is regarded as possibly a source of danger. It is estimated that the Canadian Lake fleet, all of which is as yet not engaged in the grain business, can care for from between 100,000,000 and 110,000,000 bushels of grain before the close of navigation. Already a number of the big United States boats have been here and it is understood that the lines which are sending their ships to Fort William will keep their entire fleets engaged in the Canadian wheat trade until Winter. It is a question whether there is yet enough of them in the fleets now calling here to move the other 100,000,000 bushels which will have to go down the Lakes during navigation season.

Keeping Ports Clear

It is said here by some authorities that the chief concern should be to keep the far end grain ports at Montreal and Fort Colborne clear lest the stoppage of the outlet in the East should back the flood of grain to the head of the Lakes, when no amount of available tonnage would prevent the elevators from becoming plugged. The Western grain is coming down here over the Canadian Pacific at the rate of twenty trains a day, and over the Canadian National at about the same rate, and if this is kept up it will take all the available boats working at full speed to cope with the rush. Some of the elevators are beginning to put on night gangs.

It may be noted also that a year ago, in the corresponding week to last week, the grain stocks in store here were actually lowered by three-quarters of a million bushels, while this year they have risen by five million.

October tonnage is being fairly well chartered, and there are also a number of November charters now posted, but the situation will not be clarified until about four weeks have elapsed, when it may be possible to give an accurate estimate of the balance of tonnage available and grain to be moved.

ESTEVAN STATION TO AID PREDICTION OF PACIFIC STORMS

Weather Reports For September Show Abnormal Warmth Prevailed

Napier Denison has recently returned from the West Coast where he has been inspecting some of the meteorological stations.

At Estevan an important telegraph weather reporting station has been established, as this point possesses both one of the finest lighthouses and most powerful radio station on the Pacific Coast.

By arrangement with E. J. Haughton, radio superintendent, a summary of the Coast weather, extending from Alaska to California, also time signals for two minutes, are sent out at 10 o'clock nightly through the Meteorological Observatory and Gonzales Radio Station, and relayed from the Estevan station to ships within a radius of 3,000 miles.

The new Coast weather reporting station, being equipped with the latest recording instruments, will also furnish mariners with weather conditions at other times of the day. As weather radiograms are now received at the Gonzales Heights Observatory daily from ships at sea, Mr. Denison hopes to be able to inform shipping of the locations and intensities of Pacific storms some days before they reach this Coast.

Record Breaking Weather

Record breaking fine weather for the month of September was experienced by Victoria, Mr. Denison announcing the following statistics to-day: Mean temperature 58, two degrees above the average; high 81, on September 11; low 44, on September 23; rainfall 1.44 inches, being .18 below the average. Rain fell on six days in the month.

Total sunshine for the month was 254.36 hours, which was 59.36 hours above the average. There were only three days in September when completely cloudy conditions prevailed throughout the day, the general weather conditions throughout the month being abnormally fine and warm.

The first Baptist Church in the Western Provinces was opened in comparatively recent times, 1875, at Winnipeg, and consisted of seven members.

G.T.P. STEAMER IS SOLD

Ss. PRINCE ALBERT

The steamer Prince Albert will be turned over to her owners, the Western Freighters, Limited, to-morrow, and will be conditioned for the Mexican ore trade. This vessel will be replaced by a larger and faster steamer early next Spring. Negotiations for the buying of a new steamer are said to be under way.

SHIDZUOKA MARU HAS COSMOPOLITAN PASSENGER LIST

Due at William Head this afternoon the Nippon Yusen Kaisha liner Shidzuoka Maru has a cosmopolitan passenger list.

There are aboard this vessel Americans, Japanese, Chinese, Hollanders, Slovakians and Russians. This is the first time that such an heterogeneous list of passengers has been brought from the Far East. For this port there are some nine passengers. There are four first class and five Chinese steerage.

For Seattle there are five Japanese, thirty-two Russians, one Hollander, one Czecho Slovakian and one Chinese.

The Russians are very fortunate in arriving in Victoria on October 1st. If they had been a day early they might have been detained owing to the September quota for Russians in the States having been exhausted.

The Shidzuoka took an active part in the relief work at Yokohama. With twenty other vessels of the N. Y. K. the Shidzuoka did good work in rescuing many of the refugees from the stricken port in Japan.

Ss. Architect is Coming to Coast

It was learned at Rithets Consolidated, Ltd., this morning that the Harrison-Direct steamer Governor would arrive here about October 20, and that the steamer Architect, of the same line, would leave for this coast on November 3.

WATCHING GRAIN MOVEMENT CLOSELY

C.N.R. is Doing All in Its Power to Prevent Tie-up, Declares President

Winnipeg, Oct. 1.—"We are watching closely the Great Lakes grain movement situation, and the country can look to the Canadian National Railways doing everything within reason to see there is no tie-up in the grain export business, no matter what situation may develop in respect of transportation across the Great Lakes," declared Sir Henry Thornton, president of the railways, on reaching Winnipeg last night. Sir Henry would not discuss to what extent railway freight rates might be lowered, in the event of the Canadian National taking drastic action, saying this was a matter that would have to be considered seriously.

When Sir Henry was in Winnipeg some time ago, when it appeared that no United States ships at all would be available for the grain carrying trade on the Great Lakes, he stated that ships in the Canadian mercantile marine would be put in shape for the service. When reminded of this statement, Sir Henry stated that all the Canadian Government ships suitable had been put into this trade now.

Sir Henry expressed his pleasure at the manner in which the grain was being moved from the West. Commenting on the harvesters brought out from Great Britain and other countries, the president of the Canadian National said that so far as this railway was concerned, it would co-operate to the utmost in the movement for retaining them in the country. The plans for doing so could not be discussed at present.

In accordance with arrangements made recently, a suite of offices had been set aside in Winnipeg for Sir Henry for the transaction of business which he can best deal with when in the West. These offices he will occupy for a few days on the present occasion.

TIDES AT VICTORIA

October

Date	Time	Ht	Time	Ht	Time	Ht	Time	Ht
	h.m.	ft.	h. m.	ft.	h. m.	ft.	h. m.	ft.
1 ..	1.13	3.3	....	..	....	..	16.14	7.7
2 ..	2.08	3.3	....	..	....	..	16.38	7.7
3 ..	3.02	3.2	....	..	....	..	17.15	7.5
4 ..	3.54	3.2	14.32	7.4	....	..	....	..
5 ..	4.44	3.2	12.53	7.4	17.48	6.8	22.26	7.0
6 ..	5.33	3.2	12.51	7.5	18.30	6.1	23.36	7.2
7 ..	6.21	3.4	13.15	7.7	19.11	5.3	....	..
8 ..	0.43	7.4	7.08	3.6	13.40	7.9	19.51	4.4
9 ..	1.46	7.6	7.54	4.0	14.06	8.2	20.32	3.5
10 ..	2.48	7.7	8.39	4.4	14.30	8.3	21.14	2.7
11 ..	3.49	7.7	9.23	5.0	14.57	8.5	21.59	2.2
12 ..	4.53	7.7	10.08	5.7	15.25	8.6	22.48	1.8
13 ..	6.07	7.6	10.55	6.4	15.54	8.5	23.41	1.7
14 ..	7.33	7.6	11.46	6.9	16.18	8.3	....	..
15 ..	0.36	1.8	9.41	7.7	12.54	7.3	16.36	8.0
16 ..	1.32	2.1	10.58	8.0	14.14	7.5	16.44	7.7
17 ..	2.30	2.5	11.48	8.1	....	..	....	..
18 ..	3.30	3.1	12.22	8.2	19.08	6.7	21.33	6.8
19 ..	4.29	3.6	12.41	8.1	19.19	6.1	22.54	6.6
20 ..	5.25	4.2	12.48	8.0	19.32	5.5	....	..
21 ..	0.16	6.6	6.15	4.6	12.56	8.1	19.50	4.8
22 ..	1.30	6.8	7.00	5.1	13.12	8.2	20.14	4.2
23 ..	2.31	6.9	7.42	5.6	13.33	8.3	20.43	3.6
24 ..	3.27	7.1	8.23	6.0	13.57	8.4	21.14	3.2
25 ..	4.22	7.2	9.03	6.4	14.22	8.4	21.37	2.8
26 ..	5.17	7.2	9.43	6.8	14.41	8.3	22.23	2.6
27 ..	6.14	7.3	10.24	7.2	14.34	8.2	23.03	2.5
28 ..	....	..	....	..	14.25	8.2	23.46	2.6
29 ..	....	..	....	..	14.48	8.2	....	..
30 ..	0.31	7.6	....	..	....	..	15.15	8.1
31 ..	1.18	2.7	12.08	7.9	14.16	7.8	15.44	7.9

SS. DIANA DOLLAR HAS FIRE IN HOLD

Drechtdyk Went to Assistance; Vessel Proceeding to Los Angeles

Los Angeles, Oct. 1.—The steamship Diana Dollar, a freighter, is afire off the west coast of Mexico, near Manzanillo, according to radio advices received here to-day.

The Diana Dollar broadcasted information of the fire at 3 o'clock this morning, according to the Federal Telegraph Company's Marine Station here.

The fire was reported in No. 6 hold and three hours later was apparently under control, according to later advices.

The position of the freighter was given as latitude 155 North and Longitude 106.05 West. The Dutch steamer Drechdyke answered the call for help and stood by until the daylight message of the Dollar indicated help was not needed. The Dollar is proceeding to Los Angeles from Balboa.

TELEMOTOR JAMMED SHIP RAN AGROUND

Jamming of the telemotor steering gear was the cause of the grounding of the tanker Richmond off Port Alice on Saturday, according to a wire received from Capt. Percy Shadforth, who piloted the vessel up the West Coast from this port.

Capt. Shadforth had a similar experience, peculiarly enough with the same vessel, about two years ago in Grenville Channel.

On this occasion the Richmond was making the sharp turn when entering Port Alice, about ten miles from the head of Quatsino Sound, when the telemotor steering gear caused the ship to strike bottom.

The tanker was slightly damaged in the forepeak but was in no danger and left at 6 o'clock this morning for Prince Rupert.

The oil fuel carried by the Standard Oil tanker was consigned to Port Alice and Prince Rupert.

LATEST MOVEMENTS OF C.G.M.M.

Canadian Importer arrived Sydney, Sept. 16, 7.30 p.m.

Canadian Prospector left Newcastle, September 20, 5 a.m.

Canadian Inventor left Chemainus for Sydney, September 18, 2.30 p.m.

Canadian Winner arrived Vancouver September 11, 10.30 p.m.

Canadian Highlander arrived Vancouver September 20, 1.40 p.m.

Canadian Traveler arrived Vancouver September 20, 3.30 p.m.

Canadian Skirmisher left Prince Rupert for Kobe September 22, 7.30 p.m.

Canadian Freighter arrived Kobe September 16.

Canadian Transporter arrived Vancouver August 26, 5 a.m.

Canadian Scottish arrived Auckland September 18, 7 p.m.

Canadian Britisher, left Victoria for India August 26, 11 a.m.

Canadian Observer, arrived Ocean Falls September 26, 11.30 p.m.

Canadian Rover left Pedro September 26, 12 noon.

Canadian Farmer left Ocean Falls September 25, 9 p.m.

Canadian Volunteer left San Francisco September 25, 6 p.m.

TRANSPACIFIC MAILS

October, 1923

China and Japan

Empress of Asia—Mails close Oct. 4, 4 p.m.; due at Japan Oct. 15, Shanghai Oct. 19, Hongkong Oct. 21.

President Grant—Mails close Oct. 5, 4 p.m.; due at Japan Oct. 17, Shanghai Oct. 22, Hongkong Oct. 26.

Empress of Australia—Mails close Oct. 11, 4 p.m.; due at Japan Oct. 23, Shanghai Oct. 28, Hongkong Oct. 31.

Hawaii Maru—Mails close Oct. 12, 4 p.m.; due at Japan Oct. 28.

Empress of Canada—Mails close Oct. 18, 4 p.m.; due at Japan Oct. 29, Shanghai Nov. 2, Hongkong Nov. 4.

Achilles—Mails close Oct. 25, 8.30 p.m.; due at Japan Nov. 9.

President McKinley—Mails close Oct. 29, 5 p.m.; due at Japan Nov. 10; Shanghai Nov. 15, Hongkong Nov. 19.

Empress of Russia—Mails close Nov. 1, 4 p.m.; due at Japan Nov. 12, Shanghai Nov. 16, Hongkong Nov. 18.

Australia and New Zealand

Niagara—Mails close Oct. 6, 9 a.m., direct; due Auckland Oct. 26.

Maunganui—Mails close Oct. 16, 4 p.m., via San Francisco; due Wellington Nov. 10.

Sonoma (Australia only)—Mails close Oct. 27, 4 p.m., via San Francisco; due Sydney Nov. 20.

Makura—Mails close Nov. 3, 9 a.m., direct; due Auckland Nov. 23.

CANADIAN PACIFIC

SAILINGS TO EUROPE

Make Reservations Now

FROM MONTREAL

To Belfast-Glasgow

Oct. 11 Nov. 8 ..... Marburn
Oct. 18 Nov. 15 ..... Marloch
Oct. 25 Nov. 22 ..... Metagama

To Liverpool

Oct. 12 Nov. 9 ..... Montclare
Oct. 19 Nov. 16 ..... Montcalm
Oct. 26 Nov. 23 ..... Montrose

To Cherbourg-Southampton-Antwerp

Oct. 24 Nov. 21 ..... Minnedosa
Nov. 7 ..... Melita

FROM QUEBEC

To Cherbourg-Southampton

Oct. 13 Nov. 10 ..... Empress of France

To Liverpool

Oct. 27 ..... Empress of Britain
Nov. 3 Nov. 28 ..... Montlaurier

Apply to Agents everywhere or J. J. FORSTER, Gen. Agt., C.P.R. Station, Vancouver, Telephone Seymour 3639, Can. Pac. Ry., Traffic Agents.

Gordon Drysdale LIMITED

1211 DOUGLAS STREET

Trifles of Great Importance

Never in the history of fashion has the use of "trifles" been so important. Many variations of costume are built up by the choosing of different accessories. By changing the color scheme of these one achieves as many effects as one desires.

It is not hard to choose here, where one has complete assortments and the high standard of value is always maintained.

HOSIERY

English Wool Hosiery in wide rib, in shades of black, brown, fawn, beaver, coating and heather effects. $1.00 a pair.

English Wool Hosiery in narrow and wide rib in grey, fawn, coating and brown; also black cashmere with wide top. $1.25.

Fine Wool Hosiery, plain and ribbed, with silk clocks; shown in coating, fawn, grey, brown and blue. $2.00.

Silk and Wool English Hosiery in plain and ribbed effects, in black, grey, fawn, brown and coating. $2.50 a pair.

'KERCHIEFS

Novelty 'Kerchiefs, just received, are in fancy colored lawn and linen in rose, sky, mauve, reseda, maize, peach and orange with contrasting embroidered corners. 3 for $1.00.

GLOVES

Suede Gauntlet Gloves in brown and beaver, with strap wrist. $1.75.

A fancy embroidered back, Suede Gauntlet, in brown, grey and beaver. $2.50.

A fine French Kid Gauntlet, with strap wrist; shown in beaver only. $3.50.

French Suede Gauntlets with strap wrist, shown in beaver and grey. $3.00.

BAGS

Pouch style Leather Bags, with wide pocket and mirror, shown in navy and brown; beauty boxes in black patent leather with vanity fittings and flash light; silk bags in navy, taupe and black. $4.95 each.

VEILS

New Veils in navy, black and brown, with fancy borders, a decided compliment to the fashionable turban. 50¢ and 75¢.

New Veilings in brown, navy, grey and black, fancy mesh and chenille spot effects. $1.25 to $1.75 a yard.

CUNARD ANCHOR ANCHOR-DONALDSON

CANADIAN SERVICE

FROM MONTREAL

To Plymouth-Cherbourg-London

Antonia.....Oct. 20 Ausonia.....Nov. 3

Glasgow

Cassandra...Oct. 12 Athenia.....Oct. 26

FROM NEW YORK

To Queenstown and Liverpool

Scythia.....Oct. 13 Caronia.....Oct. 20
Laconia ..... Oct. 27
Samaria (Boston) ..... Nov. 6

Cherbourg and Southampton

Berengaria...Oct. 16 Aquitania.....Oct. 23
Mauretania..Oct. 30 Berengaria...Nov. 6

Londonderry and Glasgow

California....Oct. 13 Columbia....Nov. 3

Plymouth-Cherbourg-London

Saxonia.....Oct. 13 Albania.....Nov. 10

Money orders and drafts at lowest rates. Full information from Agents or Company's Offices, 622 Hastings St. W., Vancouver, B.C. Phone Sey. 3448.

UTILIZE TIMES WANT ADS

UNION STEAMSHIP COMPANY of B.C., Limited

Regular sailings from Vancouver to all East Coast and Mainland Points, Logging Camps and Canneries as far as Prince Rupert and Anyox.

For detailed information apply GEO. McGREGOR, Agent

Tel. 1925 No. 1 Belmont House

Puget Sound Navigation Co.

Day Steamer to Seattle

THE

SS. SOL DUC

Leaves C.P.R. wharf daily except Sunday at 10.15 a.m. for Port Angeles, Dungeness, Port Townsend and Seattle, arriving Seattle 6.45 p.m. Returning, leaves Seattle daily except Saturday, at midnight, arriving Victoria 9.15 a.m.

E. E. BLACKWOOD, Agent
912 Government St. Phone 7106
Or H. S. Howard, Agent
C.P.R. Dock Phone 1532

Travel-

ON THE

Continental Limited

9.50 p.m. daily, between

VANCOUVER, WINNIPEG, OTTAWA, TORONTO, MONTREAL AND OTHER EASTERN POINTS

Finest modern equipment, including Compartment — Observation — Library Cars — Standard and Tourist Sleeping Cars and Dining Cars.

Reservations and full information on application

TOURIST AND TRAVEL BUREAU

911 Government Street Tel. 1241

CANADIAN NATIONAL RAILWAYS

Superior Values | **DAVID SPENCER, LIMITED** Store Hours: 9 a.m. to 6 p.m.; Wednesday, 1 p.m.; Saturday, 6 p.m. | Best Qualities

CELEBRATING OUR 50th ANNIVERSARY

1873 — *With Golden Values* — 1923

Women's Fur-Trimmed COATS Golden Values for $29.75

These are Golden Values in the true sense of the word, and will delight every woman who sees them.

The Coats are made of excellent quality Velour some belted styles; others fastened with the fastener in one side effect, very popular this season. They are fully lined, have slit pockets, flare sleeves, shawl or convertible collars of Beaverine and neatly trimmed with embroidery or cable stitching. The shades include navy, brown, sand, fawn and grey. Sizes range from 16 to 46. Golden Values at **$29.75**

Girls' Fur-Trimmed Coats, Golden Values At $14.75 and $23.75

Girls' Coats of Velour and Blanket Cloths, in latest styles and featuring the new choker collar. Some are trimmed with fur cuffs and collar, and the shades include fawn, brown and blue. Sizes for the ages of 10 to 14 years. Golden value at **$14.75**

Girls' Velour Coats of excellent quality, with fur cuffs and collars. The collars are large and may be fastened over with two buttons. They are trimmed with silk stitching, have belt and two pockets. Shown in popular colors and in sizes for the ages of 12 to 14 years. Golden values at **$23.75**

—Children's, First Floor

Golden Values in the Millinery Department All New Fall Styles

Women's Smart Ready-to-wear Hats, in felt, duvetyn and velvet. Latest shapes and colors. The trimmings are of ribbon, flat flowers and feather effects. There are also a few best quality "Gages" pressed Beaver Hats, with flat or rolled brims; black only. Golden values at, each **$4.19**

Children's Hats, $2.50 to $4.75

Children's Felt and Plush Hats and Close Fitting Capotes; red, brown, navy, sand and black. Golden value at **$2.50** to **$4.75**

Hats at $2.19

One Table of Roll Brim Soft English Felt Sports Hats. Golden values at.... **$2.19**

—Millinery, First Floor

Women's and Children's Knit Underwear Many Golden Values

Women's Fleece Lined Vests with short and no sleeves, wide and narrow shoulder straps; slip-over styles of a well known brand for Winter wear; sizes 36 to40. Golden Values at, each ..... **69¢**

Women's Natural Wool Mixture Vests; warm Winter weights with V neck and elbow sleeves only. Excellent grade; sizes 36 to 40. Golden Value at, each ..... **98¢**

Women's Fleecy Lined Cotton Bloomers with an elastic band at knee. They have large gusset and shown in flesh and cream; sizes 36 to 40 at, a pair ..... **75¢**

Women's Fleece Cotton Vests with high neck, long sleeves and button fronts. Shown in natural and white; sizes 36 to 40. Golden Values at, each ..... **50¢**

Children's Extra Heavy Fleece Lined Bloomers with elastic at waist and knee. Best for school wear; saxe and navy; for the ages of two to twelve years. Golden Values at, a pair ..... **75¢**

Children's Winter Weight Fleece Cotton Vests in slip-over style with short sleeves. Very warm garments for the ages of two to twelve years. Golden Values, each, **50¢** and ..... **75¢**

—Knit Cotton Underwear, First Floor

Women's Cardigan Sweaters Golden Values at . . . $6.95

Cardigan Style Sweaters of medium weight brushed wool in the newest heather mixture shades and white. They are buttoned high in the neck and the sleeves are finished with neat, turn-back cuffs. Golden Value at **$6.95**

Cardigan Style Sweaters in a fancy weave; made with long waistcoat fronts, two pockets and finished with fancy buttons. They are shown in navy only and are very neat and suitable for business wear or office. Golden Values at **$6.95**

—Sweaters, First Floor

The Corset Department Offers Golden Values To-morrow

Elastic Top Sports Model Corsets of excellent weight pink coutil. They are back lace, free hip and four hose supporters. Suitable for the average figure; sizes 20 to 28. Golden Value at **$1.00**

A Medium Bust Model Corset of pink coutil, with embroidery trimmed top, back lace, free hip, long skirt; for the average to full figure; sizes 20 to 30. Golden Value at **$1.00**

—Corsets, First Floor

Golden Values in the Fancy Work Dept.

An assortment of Ecru Scarves, Cushions, and Centres; White Luncheon Cloths, Centres and Rompers. These are slightly damaged, but great value, each **59¢**

A selection of Buffet Sets, Laundry Sets, Laundry Bags, Scarves, Vests and Cases for silverware. Slightly damaged but big values at, each ..... **39¢**

—Fancy Work, First Floor

Wooden Bead Girdles

Golden Values, each 98c

Wooden Bead Girdles in red and black, jade green, brown, dark green and purple. Very becoming to wear with new serge and Fall dresses. Each .... **98¢**

—Main Floor

Women's Hosiery, Golden Jubilee Values To-morrow

Women's Striped Glove Silk Hose, full fasioned, with pointed heel and garter hem. These are shown in shades of black, brown, white, silver and platinum. Golden Value at, a pair **$1.98**

Women's Heather Mixture Cashmere Hose; neat in appearance and very comfortable. They are knit seamless, have narrow ankles, stretchy legs and garter hem. These are indeed Golden Values at ..... **89¢**

Women's Winter Weight Cotton Hose, knit seamless from wool and cotton, with double soles and garter tops. Golden Values at ..... **50¢**

—Women's Hosiery, Main Floor

Women's Handkerchiefs Real Golden Values

Real Maltese Lace Handkerchiefs, featuring the most beautiful lace work in attractive and artistic designs. They have a silk centre with lace trimming two to four inches wide. They are imported direct from the manufacturer and are Golden Values at, each, **49¢** and **69¢**

Women's Swiss Lawn Handkerchiefs of fine even weave. They have a neatly hemstitched border with embroidered design in corner; white embroidery only. Golden value at, each ..... **10¢**

Handkerchiefs of Swiss manufacture, excellent weight embroidered in corner with color designs. Golden Values at, each ..... **15¢**

—Handkerchiefs, Main Floor

Women's Handbags, Golden Values

French Beaded Handbags, shown in beautiful Oriental designs and colorings. Mounted on a fan shaped frame and lined with silk. These are high quality bags and first class workmanship. Golden Value at, each, **$5.95**

Women's Leather Handbags, in envelope and kodak styles. These bags are well finished and have fancy inings, strong reliable frames and strap handles. Shown in fancy grain leather in colors of brown, grey or black. Golden Value at, each **$2.50**

Women's Vanity Boxes, in an assortment of styles and colorings. Fitted with large mirror, lipstick and compact; in back, brown and grey. Golden Value at **$2.50**

—Handbags, Main Floor

Golden Jubilee Values From the Silks

During the month we are prepared to offer Golden Values in the finest, most popular silks. To-morrow, we offer—

36-Inch Colored Pailette and Duchesse Satin At $1.29 a Yard

This is a wonderful selection of Satins, all of fine texture and strongly woven. They are finished with a brilliant sheen, and the shades are henna, navy, Saxe, green, Copenhagen, nigger, grey, Petunia, sky and periwinkle. All are Golden Values at, a yard **$1.29**

30-Inch Spun Silk at $1.59 a Yard

This is a hard wearing but fine grade fabric, of ideal weight for Lingerie. It is shown in pink or white, and is a Golden Value at, a yard **$1.59**

—Silks, Main Floor

DRESS GOODS THAT ARE GOLDEN VALUES

36-Inch Wool Taffeta For 75c a Yard

A well made all wool dress material, will make up smartly in an economical dress. Brown, black, navy and cardinal. Golden value at, a yard.... **75¢**

54-Inch Blanket Cloth For $2.50 a Yard

A blanket cloth of excellent quality, a practical material shown in a range of popular colorings. Golden value at, a yard **$2.50**

42-Inch Tweeds at 65c a Yard

Heavy mixture Tweeds, with neat stripes. These make up well in suits or separate skirts. Golden value at, a yard ..... **79¢**

—Dress Goods, Main Floor

Golden Jubilee Values in the Women's Shoe Department

Women's Military and Welted Oxfords of brown and black calf or black kid .....

Women's Low Heel Oxfords, with stout, welted soles, "Blucher" pattern, brown or black calf and patent leather. Golden values. A pair..... **$5.00**

Women's Military Heel Oxfords with welted soles—

Stout Sole Brogue Oxfords of black or brown calf, with low heels.....

Double Sole Military Oxfords with Cuban or low heels. All Golden values. A pair **$6.00**

Women's High Boots at $7.00

Nine-inch, Black Kid Welted Boots, with military heels; sizes 3 to 9. Golden values at **$7.00**

Women's Patent Leather Pumps $5.00

Patent Leather Pumps with grey or black suede trimming, small tongue and strap; French heels. Golden value, a pair, **$5.00**

—Women's Shoes, First Floor

Women's Flannelette Garments

A List of Golden Values

Women's White Flannelette Nightgowns made in slip-over styles, with kimona sleeves, neck and sleeves trimmed with colored stitching. Golden Value **98c**

Women's Flannelette Nightgowns, button front styles with long sleeves, in outsizes. Others in slip-over styles trimmed with colored embroidery. Others in plain pink, blue or mauve with V neck and long sleeves and trimmed with fancy stitching. Golden Values, each **$1.45**

Women's Gowns of extra good grade flannelette; slip-over styles with three-quarter sleeves. They are trimmed with colored binding and fancy stitching and have side pocket. Golden Value at, each **$1.90**

Underskirts of white flannelette trimmed with heavy lace, each ..... **90¢**

Bloomers of heavy grey flannelette; all sizes at ..... **90¢**

Gowns of White Flannelette, trimmed with silk embroidery. They have button fronts and long sleeves. Other styles are trimmed with colored hand embroidery. Golden value at, each **$1.90**

Chemises of white flannelette trimmed with strong linen lace, each ..... **90¢**

—Whitewear, First Floor

Boys' Hosiery—Golden Values To-morrow

Boys' English Golf Hose in brown and green heather mixtures. Also navy and grey with fancy cuffs. Socks that fit and wearwell and will give full satisfaction; sizes 7 to 10 and priced, according to size at, a pair..... **75¢** and **95¢**

Boys' Golf Hose in popular grey and green mixtures. They have fancy striped tops and shown in sizes 6 to 7, at **$1.25**

Sizes 8, 9 and 9½, at **$1.50**

—Boys' Hosiery, Main Floor

DAVID SPENCER, LIMITED

DAVID SPENCER, LIMITED

Superior Values — Store Hours: 9 a.m. to 6 p.m.; Wednesday, 1 p.m.; Saturday, 6 p.m. — Best Qualities

CELEBRATING OUR 50th ANNIVERSARY

1873 — *With Golden Values* — 1923

HEAVY TWEED OVERCOATS FOR MEN

Golden Jubilee Values

$16.50, $20.00 and $25.00

Having our Golden Jubilee Celebration in view months ago, we made special efforts to secure values in the men's and boys' clothing departments that our customers will talk about for years. These wonderful values in overcoats are one of the results of the collective buying of three big stores for this fiftieth year celebration of the founding of our house of business.

FOR **$16.50**—You are offered Coats of heavy overcoating tweeds in dark browns and greys. They are designed in fashionable belter or half belter models, with large convertible collars, and lined throughout. Dressy coats that are made for service, in sizes 34 to 44. Each a Golden Jubilee value.

FOR **$20.00**—You are offered heavy Winter Overcoats, in belter or half belter models, for men or young men. A coat suitable for any occasion, remarkably well finished, warm and roomy. Each has a convertible storm collar and patch pockets. A real man's coat and a Golden Jubilee value at the price.

FOR **$25.00**—You may purchase a coat, stylish and good enough for a prince, and there is a great range to select from. All are made from heavy overcoating tweeds, in the newest models, including belter and half-belters, loose or form fitting, each distinctive and possessing a dressiness that will appeal to all. There are greys, browns, greens, heathers, fawn and blues; sizes 34 to 46. Golden Jubilee values at $25.00.

—Men's Clothing, Main Floor

The Men's Furnishings Offers Many Golden Values

"Atlantic" Brand, Heavy Cream, Elastic Rib Shirts and Drawers, of wool mixture. They will wear well; shown in all sizes and Golden Values at, a garment **$1.35**

Men's Flannelette Pyjamas of medium weight, shown in fancy stripes and assorted colors. They are finished with frog trimmings and pearl buttons; all sizes, and Golden Values at, a suit, **$1.89**

"Penman's" Brand Sweater Coats, in heather shade. They have shawl collar and two pockets. A heavy, wool finish, cotton Sweater that is a Golden Value at **$1.69**

Men's Flannelette Nightshirts, patterned in assorted stripes, finished with turn-down collar and pocket; all sizes. Golden Value, at **$1.29**

Men's British Made "Lamba" Shirts; a fine Ceylon, soft finish cotton shirt; a substitute for flannel. They are patterned in assorted stripes, have soft neckband and closed skirt; all sizes. Golden Values at **$1.95**

Print and Woven, Cambric Negligee Shirts; all new goods. They are made with soft double cuffs and starch neckband, and patterned in fancy, assorted stripes. Golden Values at **$1.69**

All Wool British Made Worsted Socks, of medium weight, and in colors of brown, grey, navy blue and black. Sizes to 12 at, a pair ..... **45¢**

Navy or Brown, "Wolsey" Brand, All Wool Three and One Rib Socks, in medium Fall weight. Golden Value at a pair **65¢**
Or **2** pairs for **$1.25**

—Men's Furnishings, Main Floor

Golden Jubilee Values in the Men's Shoe Department

Men's Brown Calf Boots, with welted soles and rubber heels, including the new Fall shapes, featuring broad or medium toe and double and single soles. Sizes 6 to 11. Golden Value, a pair **$5.00**

Men's "Police Boots" that have won renown in Vancouver, where we have sold them for the last year. The wearing qualities are unbeaten, and, rain or shine, it stands the test. Made of black calf, leather lined, two full soles, Goodyear welted, full bellows tongue and wide width. Golden Value, a pair **$6.85**

Men's Crepe Rubber Sole Shoes, for Fall, Street or Sport wear. Made of dark brown calf, a pair **$8.50**

—Men's Shoes, Main Floor

FRENCH IVORY

Golden Jubilee Values

All this week we are featuring exceptional values in French Ivory. Our French Ivory section has become so popular that we have placed in stock, large quantities of assorted best selling lines, at prices much below the average for quick selling.

French Ivory Hair Brushes, nine row bristles, at **$3.25**

French Ivory Hair Brushes, eleven row bristles, at **$3.75**

French Ivory Combs, strong and durable, **35¢**

French Ivory Combs, extra heavy ..... **75¢**

French Ivory Talcum Holders ..... **65¢**

French Ivory Manicure Pieces, including files, buttonhooks, cuticle knives, etc., at about half usual price, each ..... **38¢**

French Ivory Puff Boxes and Hair Receivers; a very fine selection at, each **$1.50**

French Ivory Trays, 50¢ and ..... **95¢**

French Ivory Mirrors at prices far below usual a large assortment.

Also a counter of various articles at Golden Jubilee Values.

Beautiful Cretonnes

Golden Values

Cretonnes, 36 inches wide, in a fine assortment of patterns and styles. Golden Value at, a yard ..... **29¢**

Cretonne, 36 inches wide, in attractive designs and styles. Golden Values at, a yard ..... **39¢**

Cretonne, 36 inches wide, showing a great assortment of beautiful designs. Golden Values, a yard ..... **49¢**

Cretonne, 30 and 36 inches wide, a charming selection; including some shadow effects. A Golden Value at **59¢**

30-Inch Genuine English Shadow Cloth, of best wearing qualities, and fully reversible. Golden Value at, a yard **$1.29**

—Drapery, Second Floor

Linoleums and Floor Oilcloth

Golden Jubilee Values at, a Sq. Yd. 88c and 49c, Respectively

A fortunate purchase of Linoleums and Floor Oilcloths, makes it possible to offer Golden Values in these sanitary floor coverings.

1,000 Yards of Printed Linoleum, including a full range of designs. Golden Value at, a square yard ..... **88¢**

Oilcloth, well printed on a heavy painted canvas back; excellent designs. Golden Values at, a square yard ..... **49¢**

—Linoleum, Second Floor

White Felt Mattresses Golden Values, Each . $10.95

White Felt Mattresses, in heavy art ticking, finished with roll edge. Golden Value at, each **$10.95**

100 Coil Springs Golden Values at . . $9.90

Coil Springs, made on heavy, angle iron frame. Each has 99 coils and no-sway attachment. Supplied in all standard sizes. Golden Value at, each **$9.90**

—Furniture, Second Floor

500 Pairs of Lace Curtains

Golden Values

Lace Curtains, 40 inches wide and 2½ yards long. A choice of two fine designs. Golden Value at, a pair **$1.65**

Lace Curtains, 45 inches wide and 2½ yards long. Golden Values, a pair **$2.25**

Lace Curtains, 45 inches wide and 2¾ yards long. An excellent selection. Note the large size. Golden Value at, a pair **$2.75**

Lace Curtains, 50 inches wide and 3 yards long; serviceable, hard wearing quality. Golden Value at, a pair **$3.65**

—Drapery, Second Floor

Golden Values in the Stationery Department

Playing Cards for general family use at, 3 packs for **$1.00**

The "Bee" Playing Cards; a very well-known, excellent grade card at, a pack ..... **65¢**

Fancy Back Cards at, a pack **$1.00**

"Hornet" Playing Cards, with gold edges at, a pack ..... **50¢**

Score Pads, for bridge, in small size at, a dozen **$1.00**

Large Score Pads, for bridge, with plenty of room for scoring at, a dozen **$1.00**

Auction Bridge Score Pads, in latest form at, a dozen **$1.35**

Tally Cards, for bridge and five hundred, at, a dozen, **35¢** and ..... **50¢**

Auction Methods, Up-To-Date, by Wah, at, each **$2.00**

"How to Play Cards, According to Hoyle,' at, each ..... **35¢**

"Auction Bridge Standards," by W. C. Whitehead, at **$2.25**

A huge assortment of books of every description for Men, Women and Children, including all the latest novels and re-prints worth while reading, and all at Golden Values.

—Books and Stationery, Lower Main Floor

Golden Values in the China Department

Johnson's English Dinnerware

A 97-Piece Dinner Set **$11.98**

A 52-Piece Dinner Set, at **$6.89**

A 21-Piece English China Tea Set, six cups and saucers, six teaplates, one sugar and one cream. Golden Value at **$8.95**

100 Bulb Bowls, Golden Value at, each ..... **19¢**

—Lower Main Floor

Golden Jubilee Values in Our Staple Department

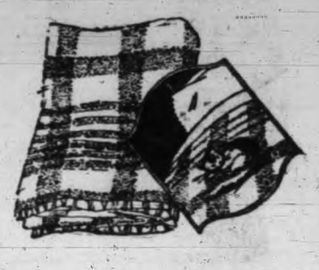

For several months we have been active in securing values that will be convincing in this epoch period of the Firm's history, and during October will offer Golden Values day by day, in Blankets, Sheetings, Towels, Cottons, Linens, Oilcloths, Canton Flannels, Bedspreads, Robe Flannels, Flannelettes, Eiderdown Comforters, Cotton Filled Comforters, Crashes, Fancy Linens, Table Damasks and Wash Goods.

Pure Wool Blankets

These have been secured from the most noted Mills of England and Canada. Bought in large quantities at specials. All British Goods arrive by Panama Route, at a considerable saving in freight, so that we may give the best possible values.

PURE WOOL BLANKETS, well woven, durable and comfortable. Shown in navy blue and brown only, is specially suitable for children's beds, motoring or camping; 56 x 76 inches. A Golden Jubilee Value, a pair **$3.95**

Pure Wool Blankets, made from fine selected yarns, will give years of service. The famous Point Blanket, in a shade of silver grey; size 60 x 74 inches. A Golden Jubilee Value at, a pair **$8.75**

The Spencer "Jubilee" Blanket, one we highly recommend and worthy of a place in any home. These are of fine, soft texture and are shown in four sizes; white, with pink or blue borders.

60 x 80 inches, Golden Values, a pair **$9.75**
64 x 84 inches, Golden Values, pair **$10.95**
68 x 86 inches, Golden Values, pair **$12.75**
72 x 92 inches, Golden Values, pair **$15.95**

The Famous "Scotch" Blankets Pure Wool—Golden Values

These Blankets have stood the test for years and are as good in quality as ever. Now offered at the lowest prices for years.

64 x 84 inches at, a pair **$11.25**
72 x 84 inches at, a pair **$12.50**
74 x 90 inches at, a pair **$13.90**

Pure Wool Crib

These are of superior grade wools, and assure warmth for baby; white with blue borders.

32 x 42 inches, each **$1.75**
36 x 48 inches, each **$2.75**

The "Duchess of York" Fine Wool Blankets—Golden Values

These fine, pure wool English Blankets are made from the finest grade yarns. Light, warm and fleecy blankets; white with blue borders.

60 x 80 inches at, a pair **$12.50**
64 x 88 inches at, a pair **$14.00**
66 x 90 inches at, a pair **$16.00**
72 x 96 inches at, a pair **$18.00**

The "Dewsbury" Pure Wool Blankets—Golden Values

Closely Woven Pure Wool Blankets, made in the celebrated Yorkshire method of tight weaving; white with blue borders.

60 x 80 inches, a pair **$7.50**
68 x 84 inches, a pair **$8.75**
72 x 90 inches, a pair **$10.00**
72 x 90 inches, a pair **$12.00**
72 x 94 inches, a pair **$13.50**

The "Heather" Pure Wool Blankets Golden Values

These are made from specially selected, cross-bred yarns that are noted for durability, warmth, fine appearance. They are suitable for schools, colleges, camps or boys' use. In a grey heather mixture only.

60 x 80 inches at, a pair **$6.95**
64 x 84 inches at, a pair **$8.25**
72 x 84 inches at, a pair **$9.50**

The "Popular" Pure Wool Blankets Golden Values

Made from pure wools, specially selected for strength and warmth. Shown in three sizes, with pink or blue borders.

60 x 80 inches, a pair **$7.50**
64 x 84 inches, a pair **$8.75**
72 x 84 inches, a pair **$9.95**

The High Grade "Point" Blanket Golden Values

We have secured a Blanket of superior quality that will give years of service under all weather conditions. They are made on the best machines from the best wools. All guaranteed; scarlet or brown, with black borders.

64 x 84 inches, Golden Value, pair, **$10.50**
68 x 86 inches, Golden Value, pair, **$12.00**
72 x 92 inches, Golden Value, pair, **$15.00**

—Blankets, Main Floor

5,000 Yds. of Flannelette, White and Striped

Golden Jubilee Values At, a Yard, ... 39c

In this offering of Flannelettes you are offered a wonderful choice of durable grades, new designs, including some special purchases from the leading Mills of Lancashire; and Horrockses 33, 34 and 36 inch makes. Golden Values at, a yard ..... **39¢**

High Grade White Flannelettes; superior finish, Winter weight. Also stripe Flannelette, 36 inches wide and Golden Value at, a yard ..... **50¢**

—Staples, Main Floor

Dining-room Suites—Golden Values

A Nine-Piece Walnut Dining Room Suite, consisting of large size buffet, china cabinet, oblong extension table, one arm and five small chairs; Queen Anne design. This suite, Golden Value at **$425.00**

An Eight-Piece Mahogany Dining-Room Suite; Louis XVI design. It includes buffet, round top extension table, one arm and five small chairs with leather slip seats. Golden Value at **$290.00**

A Nine-Piece Walnut Dining-Room Suite, consisting of low back buffet, double door china cabinet, round top extension table, one arm and five small chairs. This suite, Golden Value at **$225.00**

—Furniture, Second Floor

ALUMINUM COOKING UTENSILS

Tea Kettles, Coffee Percolators, Lipped Saucepans, Double Boilers, Preserving Kettles, Double Roasters, Convex Kettles and Convex Saucepans. All Golden Values at, each **$1.69**

Main Floor

Wilton Hearthrugs

Golden Value, Each, $6.95

Wilton Hearth Rugs, 27 x 54 inches, superior grade, and shown in an excellent range of designs. A truly Golden Value at, each, **$6.95**

—Carpets, Second Floor

DAVID SPENCER, LIMITED

BASEBALL. CRICKET TIMES SPORTING NEWS GOLFING. SWIMMING

Calgary Gets Oatman For Two Youngsters

Cougars' Skipper Will Manage Tigers on Ice This Winter, While Jimmy Gibson and Speck Will Report to Victoria, According to Announcement Made By Lester Patrick This Morning; Plenty of New Material For Coast League This Year; Trihey Will Come Without Trouble

Eddie Oatman, who for the past five years has been skipper of the Victoria hockey team, will not pull on a blue and gold sweater this year. He will move from the Cougar to the Tiger pack and when he plays on local ice this Winter it will be as a member of the Calgary team.

Lester Patrick, manager of the Cougars, announced this morning on his return from his scouting trip to the East that he had completed a deal with the Calgary club whereby Eddie goes there as playing manager and Jimmy Gibson and Speck will become Cougars. The trade was completed on Saturday between Lester and Lloyd Turner of the Calgary club.

Victoria loses a veteran of the brightest and cleanest kind, a man who gave his best all the time he was on the ice, and in exchange gets two youngsters who have all the earmarks of future whirlwinds.

Eddie has reached the stage where he cannot stick sixty minutes of hockey, and he also realizes that within a few years his playing days will be over, so naturally he was anxious to land a berth with a club which he could direct and handle. He expressed a desire for a trade on these lines.

"Freddie" May Be Absent

Combined with this Lester was confronted with the fact that Frank Frederickson might not return to the coast this Winter. "Freddie" announced when the season closed last March that he was going into business, and in all probability would not be able to spare the time to play hockey. The Icelandic star is still in business, and has not altered his views in regard to hockey.

As a result Lester had to cast about for a scoring forward. If Frederickson adhered to his decision to quit the Cougars would be minus their main cylinder. Lester liked the work of Jimmy Gibson, and immediately began dickering, with the result that a trade was consummated on Saturday.

Gibson is twenty-four years of age, and he made his debut in professional hockey last year. He went to Calgary from Brandon, and although he joined the club late, he ranked fifth among the goal-getters at the end of the season. He scored nineteen goals. Gibson is a very flashy player, and many fans who saw the Calgary team perform here last January, will remember the youngster.

Speck, who is to report with Gibson, sent the Calgary fans agog last Winter in practice, but he was given a nasty bump, and injured his knee so badly that he was out of action most of the season. Lester has ordered Speck to report to a doctor and see that his knee is in perfect shape before coming West.

No Trouble Over Trihey

Lester also announced that there will be no trouble over the signing of Clem Trihey, the Montreal amateur.

"They shouted too soon over that deal," remarked Lester. "The shoe is on the other foot. We're in the right, they're in the wrong."

As Lester explained Trihey was signed with due regard to the agreement existing between the National Hockey League and the coast organization. Last year Trihey played with New Haven, Conn., in the Eastern American League. Although Trihey is a Montreal boy, all hockey players who compete in the United States are open to offers from the coast and prairie leagues.

Trihey is the best amateur that performed in the East last year. He is a fast forward, and his record shows that he scored thirty-six goals in the season. Trihey comes from a fine Montreal family, and his uncle will be remembered by many hockey fans. Harry Trihey, now a prominent lawyer in Montreal, was captain of the Montreal Shamrocks when they were invincible in 1901 and 1902. He is considered by many as the most dashing forward that ever played the game.

All Clubs Fortified

When asked as to what he thought of the prospects for the season Lester said that all clubs would be well fortified with players.

"There will be many new faces and some of the veterans who have been with us for years will be missing," he said. "This is the best year that we have had in regard to securing new material."

Other deals are pending, stated the Cougars' manager, and all clubs on the circuit will have new blood. Lester is leaving to-night for Vancouver to complete another deal.

Lester would not tell of all the deals pending, but he intimated that the fans will get plenty of surprises before the season is over.

"Well, what of Victoria's chances this year?" Lester was asked.

"I'm going to have the team to beat," came back the manager. "If I should be fortunate to get most of my last year's players back, and with three new men they'll have to make way for us this time, and we won't be crowded out of the play-off."

Contracts to all the players that Lester wants this Winter were mailed from his offices to-day, and within the next two or three weeks the manager will know just what Cougars are coming back into the field.

Saw the Big Fight

Lester was fortunate in visiting New York at the time of the fight between Dempsey and Firpo, and he says that he got more thrills out of that round and a half than he's had anywhere else in his life.

"I was just like the rest of them, up on my feet pop-eyed and fixed," said Lester. "It was a fight of a life-time. The action was so fast that you didn't get over one thrill before another was chilling your spine and curling your hair. It was a thriller."

Asked as to how he thought a return fight would pan out, Lester was all for Dempsey.

"I'm a Dempsey man after that fight," he commented. "He showed he was game, and his left hand went so fast that it required slow motion moving pictures to show it. Firpo is game, there's no doubt about that, but Dempsey is clever, hits hard and fast. They may be able to teach Firpo something inside a year, but I think he's too big and slow. He fights wide open, and is an easy target for a man like Dempsey."

Saw Babe Hit 'Em

On the afternoon before the fight Lester went to see the Yankees ball team play.

"I was sure in luck, for Babe Ruth slapped out a homer, two doubles and struck out," he said. "And then to sit in on the fight; I sure got my thrills for that twenty-four hours."

GOING TO CALGARY

EDDIE OATMAN

WEDNESDAY LEAGUE WILL HOLD ANNUAL MEETING TO-NIGHT

The annual meeting of the Wednesday Football League will be held to-night at eight o'clock at the Y.M.C.A. Election of officers for the ensuing year will be held and all clubs are asked to have their delegates in attendance. Entries will close to-night.

COLWOOD GOLFERS WIN OVER DUNCAN

Team Match Yesterday Resulted in Close Play in Singles in Morning

Colwood golfers entertained a team from the Duncan Golf Club yesterday. In the morning the singles were played and in the afternoon foursomes. Colwood won by a comfortable margin. In the singles the play was very close, the locals scoring 19 points to their opponents' 12. In the afternoon Colwood piled up a big score, winning by 20½ points to 2½.

The scores were as follows with the Duncan players being name first in each case:

Morning Round

C. H. Dickie	1
W. Heyworth	1
A. Leeming	0
A. H. Paterson	0
K. Duncan	1
B. Powel	0
G. H. Punnett	2½
G. Shore	1
C. Gartside Spaight	1
W. L. Young	1
Dr. Kerr	2½
S. Weight	2
Total	12
J. A. Sayward	3
H. P. Hodges	2
J. M. Wood	3
J. H. Richardson	3
H. A. Tomalin	2
H. Lineham	3
V. C. Martin	½
W. Cathcart	1
C. Denham	0
R. Brenchley	0
R. G. Strachan	½
G. H. Haynes	1
Total	19

Afternoon Round

C. H. Dickie and K. Duncan 0, J. A. Sayward and J. M. Wood 4.

W. Heyworth and A. H. Peterson 0. H. P. Hodges and J. H. Richardson 4.

G. Shore and B. Powel 1½. H. A. Tomalin and H. Lineham 1½.

G. H. Punnett and Dr. Kerr ½. V. C. Martin and W. Cathcart 3½.

C. Gartside Spaight and W. L. Young 0. C. Denham and R. Brenchley 4.

A. Leeming and S. Wright ½. R. G. Strachan and G. H. Haynes 3½.

Total, Duncan, 2½; Colwood, 20½.

HAMILTON DEFEATS OTTAWA AT LACROSSE

Hamilton, Ont., Oct. 1—Hamilton Tigers defeated Ottawa Lauriers here on Saturday eighteen to six in the second game of the Ontario Lacrosse Association intermediate championships. The Tigers, having won the first game in Ottawa, by twelve to ten, are champions for the round thirty to sixteen.

Williams Soaks Two Homers and Moves to Front

Helped Philadelphia Defeat Brooklyn Which Arranged Field Day For Wheat

Brooklyn, Oct. 1.—Cy Williams tied the score with his thirty-ninth home run of the season in the eighth inning yesterday and sewed up the victory with the fortieth in the twelfth, the Phillies winning a long extra inning battle by six to four.

It was "Zack" Wheat Day and 10,000 fans turned out to see the Brooklyn captain presented with an automobile awarded to him in a voting contest.

	R.	H.	E.
Philadelphia	6	9	1
Brooklyn	4	11	2

Batteries—Ring and Wilson; Vance and Ainsmith.

Cubs Win on Homer

Chicago, Oct. 1.—Miller smashed the ball into the right field bleachers for a home run, with Frieberg on base, giving Chicago a five to four victory over Pittsburg yesterday.

	R.	H.	E.
Pittsburg	4	10	0
Chicago	5	10	0

Batteries — Morrison and Gooch; Wheeler and Hartnett.

Giants Win in Tenth

New York, Oct. 1. — The world's champions wound up their home season here yesterday and defeated Boston in a ten-inning game, four to three.

	R.	H	E.
Boston	3	7	1
New York	4	12	2

Batteries—J. Barnes, Oeschger and O'Neill; Geary, Ryand and Snyder, Gaston.

His Twenty-first Win

Cincinnati, Oct. 1.—Haines won his twenty-first victory of the season yesterday when St. Louis defeated Cincinnati, eight to five, in the last game of the series.

	R.	H.	E.
St. Louis	8	14	2
Cincinnati	5	8	0

Batteries — Haines and Niebergall; Harris, McQuaid, Keck and Sanberg.

American League

St. Louis, Oct. 1.—Battling hard and aided by half a dozen errors, Chicago walloped St. Louis, ten to two, here yesterday afternoon on a muddy field. McManus and Crouse knocked out home runs.

	R.	H.	E.
Chicago	10	14	0
St. Louis	2	10	6

Batteries — Thurston and Crouse; Davis, Wright, Root and Severeid.

Indians Halt Tigers

Detroit, Oct. 1.—The Cleveland Indians scored their first victory in the present series here with the Detroit Tigers, winning the final game yesterday afternoon, four to three.

	R.	H.	E.
Cleveland	4	8	1
Detroit	3	6	0

Batteries — Edwards, Uhle and O'Neill; Francis, Holloway, Clarke Pillette and Bassler.

Win for Washington

Washington, Oct. 1.—Washington bunched hits and defeated Philadelphia yesterday seven to four.

	R.	H.	E.
Philadelphia	4	9	1
Washington	7	11	2

Batteries—Naylor, Heimach, Meeker and Perkins; Marberry, Russell and Ruel.

Only three American games yesterday.

NEWBURY CUP IS WON BY CENTURION BY HEAD

London, Oct. 1 (Canadian Press cable) — The Newbury Cup was won Saturday by Centurion, who finished a head in front of four-year-old bay colt Tomatin. The three-year-old bay colt Apron was third. The winner started at 100 to 8 against. Betting was 20 to 1 against Tomatin and 9 to 4 against Apron.

LADIES' BEGIN PLAY FOR U.S. GOLF TITLE

Rye, N.Y., Oct. 1—More than 120 of the leading women golfers of the nation will attempt to-day to qualify for the national championship, the first round of which will be played to-morrow over the well hazarded west course of the Westchester-Biltmore Country Club. Of those playing today in the qualifying round, the thirty-two medalists will survive for the match play for the championship.

Wests and Vets Are Victors in Opening Games

Champions and Newcomers Show Good Form in First Division Saturday

Navy and Sons of England Beaten; Princess Pats Score First Win in Second

First Division

	P	W	L	Pts
Victoria West	1	1	0	2
Veterans	1	1	0	2
Sons of England	2	1	1	2
Navy	2	0	2	0
Island Club	0	0	0	0

Second Division

	P	W	L	Pts
Princess Pats	1	1	0	2
Esquimalt	1	0	1	0

Saturday's soccer games witnessed the survival of the Wests, last year's champions, and the newcomers, the Veterans, in the first division, while the Princess Pats picked off the only victory in the second division. The scores were as follows:

Victoria West 1, Sons of England 0.

Veterans 4, Navy 0.

Princess Pats 3, Esquimalt 1.

All games drew fairly good crowds and the football, while not of a very brilliant nature, was passable, considering that the season has only been open a week. As the teams settle down and get their combinations working the fans will be able to look at something better.

All doubt as to whether or not the Wests would be a factor in the race was dispelled when the greenshirts trimmed the Sons of England, who had won a victory the previous Saturday over the Navy. The Wests had to travel hard all the way to come through with a win, and only a screeching shot from the toe of Johnny Peden enabled them to squash the Sons.

Wests Are Strong

It was feared that the Wests might have suffered considerably through the departure of several of their stars for other teams, but it looks as though Manager Youson has picked up several fast youngsters and will battle all the way through the season.

The Veterans were watched in their game with the Navy at Beacon Hill by a large and interested crowd. The Veterans have been hailed as the team to beat in the race for the championship. They certainly showed good form on Saturday, their defence being sound and their forwadrs fast. The players were a bit strange to each other, but after a few weeks work together they will be better than ever, and the other clubs will have to spruce up if they wish to slip a win over the ex-soldiers.

The Veterans scored twice in each half, while the Navy was unsuccessful in rapping the pigskin against the opposing net once during the game. Owens and Roe, two of the halfbacks, sagged the hemp in the first half, while Merrified got through for a goal in the second half, and the last one was a gift from the Navy goalie, who misjudged a ball.

A Lively Tilt

The second division got started on Saturday with the Princess Pats and Esquimalt engaging in a lively tilt at Work Point. The teams played a very even game in the first half, Coulter scoring for the soldiers, while Stewart evened up for Esquimalt. In the second half Hussleton scored for the soldiers, and one of the Esquimalt backs presented the Pats with another when he headed the ball the wrong way. In trying to clear, the back did not head the ball squarely and it skidded off his skull into the net. The teams were as follows:

Veterans—Leeming; Burton and Rickenson; Ord, Owens and Roe, Clarkson and Campbell, Roberts, Hood and Herrifield.

Navy — Kensington; Ward and Rees; Peters, Sargent and Robinson, Garrington and Jackson, Whyte, Kinch and Jones.

Victoria West — Shandley; Baker and Chester; Thomas, S. Sherratt and Popham; J. Sherratt, Mulcahy, Peden, Muir and Waddington.

Sons of England — Hetherington; Church and Tuckwell; Drybrough Longley and Tupman; Smith and Essler, Southern, Price and Shanks.

Esquimalt — Miller; Mesher and Carmichael; Watt, Jones and Sherwood; Stewart and Watt, Erskine, Bendall and Frampton.

Garrison — Biss; Armstrong and Watt; Mitchell, Hawkes and Ward, Kemp and Bronson, Coulter, Hussleton and Cornwall.

HARRY CAMERON MAY PLAY ON THE COAST

St. Patricks's Defense Star Reported Exchanged For Pudgy Jawn Adams

Montreal, Oct. 1.—The transfer of the Ottawa franchise from the Ottawa Arena Club to the Ottawa Hockey Association was officially ratified at a special meeting of the National Hockey League over the week-end.

It is felt that the merger at Ottawa has made the National League stronger, as it adds the third artificial ice surface to the circuit and leaves Montreal as the only team which must depend upon natural conditions.

The St. Patrick club asked for waivers on Harry Cameron. All the clubs waived and Cameron will probably go to the coast, while Jack Adams will become the property of Toronto. It is understood that the playing season will start about December 15.

LEADING HITTER

PAUL STRAND

San Francisco, Oct. 1.—Indications are that Paul Strand, Salt Lake slugger, will finish the season approximately forty points ahead of any other batsman in the Pacific Coast League. Averages for games played this season, including those of Saturday, gave Strand a mark of .400 in 182 games. Joe Wilhoit, his team mate, is second on the list with an average of .370, and "Brick" Eldred, of Seattle, is third with .357.

Strand also continues to lead the league in the number of circuit clouts this season. His total now is forty-one. Sheehan, of Salt Lake, ranks second with thirty-six, and Rohwer, of Seattle, is third with thirty-four. Lewis, of Salt Lake, has twenty-eight; Poole, of Portland, twenty-three, and High, of Portland, twenty.

With a total of sixty-nine stolen bases to his credit, Kopp, of Sacramento, is leading in base-stealing. Cooper, of Oakland, is second on the list with thirty-five, and Mollwitz, of Sacramento, is trailing with thirty-three.

Paul Strand is liable to graduate to the major leagues for another tryout next year. He is well-known here, having played in Victoria in the old Northwestern League, while he performed with Yakima in the Pacific International League, two years. Not only does he lead the hitters in the Coast League but he has set up a record for the world by cracking out more than 200 hits in one season. His mark this year will leave the others something to shoot at for a long time.

Joe Wilhoit played on the Victoria team before the war.

Montreal Leads Canadian Rugby By Fine Victory

Overcame Ottawa's Rebuilt Machine; Argos and Hamilton Play to Tie

Toronto, Oct. 1.—The inter-provincial rugby season was ushered in here Saturday when the Hamilton Tigers spotted the champion Argonauts a seven-point lead in the first half, and then wiped off the margin in the last two periods to produce the second successive tie engagement between these two old rivals.

The game was not productive of either good or spectacular football, in fact it was replete with fumbles, bad passouts from the snaps and a monotonous regularity of plays.

Montreal, Oct. 1.—Montreal rugby football players went to the top of the inter-provincial ladder when they scored a surprising victory over the re-built Ottawa squad twenty to fifteen, in the opening game of the season, played at the M.A.A.A. grounds Saturday.

It was a hard fought battle, but was devoid of any brilliant rugby. Fumbles were frequent by the players on both sides, but the interest of the spectators was maintained to the last as the tide of victory swayed from one side to the other.

Ottawa's all-tar backfield failed to make any showing until the last quarter when Harding initiated an end run that resulted in a gain of forty-five yards for the visitors.

Winnipeg, Oct. 1.—The Victoria rugby team continued their journey towards another provincial championship by defeating the Tigers on Saturday, 49 to 6.

Saskatoon, Oct. 1.—Regina kicked its way to victory over Saskatoon Quakers in the opening game of the Saskatchewan rugby series, defeating the locals by 7 to 0, here Saturday afternoon. All points were scored as the result of kicks, safety touch for two points after a kick being the major score. Four of the points came as the result of kicks to the dead line. McEachern's kicking and the tackling of Milne, for Regina and McCulloch for Saskatoon were features of the game.

EDMONTON LOSES AT LACROSSE TO CALGARY

Edmonton, Oct. 1—The Calgary lacrosse team defeated the Edmonton players here Saturday by a nine to four score in the final game for the provincial championship. Calgary won two weeks by a thirteen to eight score.

Exhibition by Australian Net Team Rare Treat

Anderson, Relying Upon Placements More Than Speed, Showed Form

Hawkes Gave Everything He Had; Local Players Did Well Against Visitors

Australia's far-famed Davis Cup tennis team treated a thousand spectators at the Victoria Lawn Tennis Club Saturday afternoon to a thrilling exhibition of that dashing whirlwind style of play that failed by inches to capture the world's premier tennis trophy this year.

After a number of exhibition matches with local stars, the Australians opened a double among themselves, and it was then that their terrific power and accuracy were apparent. J. O. Anderson, lanky skipper of the team and one of the world's three greatest players, paired with Schlesinger against Hawkes and McInnes. Anderson took things easy at the start, and he and Schlesinger found themselves at the wrong end of a 4-1 score. Then the brilliant captain pulled himself together, treating the spectators to a dazzling exhibition of drives and overhead smashes. Finally Anderson and his partner won out, 11-9.

Relied on Placements

This match gave the best idea of the Australians' style of play. Anderson exerted himself only in flashes. He relied more on placements than on speed, although his drives were like bullets. His service, however, was less spectacular than that of his team mates. He seldom used more than three strokes—a forehand and backhand drive and an overhead smash. His drives were superb. They shot down the line across the court with uncanny accuracy. His backhand was as fast and just as deadly as his forehand. At the net he picked the openings like a flash and drove the ball where his opponents were least expecting it. Then he would vary his play with tricky shots that just sneaked over the net or bounced to the side out of reach.

Hawkes in Form

Hawkes, Anderson's partner in the Davis Cup games of this year, was on his game all the way and gave the spectators everything he had. His play was featured by a remarkable service which developed a break of several feet, and which completely fooled local players. He drove hard and accurately, but he did not show Anderson's perfect control. Like most of the best Australian players he sought to ace every ball, rarely satisfying himself with a defensive return.

Schlesinger and McInnes, the junior members of the team, showed brilliance which should soon put them on a par with the two more experience stars. Both have dangerous, tricky services and sure drives, and they are almost impassable at the net.

Verley Shows Up Well

Keith Verley, the Victoria Club's star, put up an excellent fight against Anderson and took four games from him in the first set and one in the second. Anderson simply shattered resistance with his long drives, now down one line then across the court and down the other—shots almost impossible to return. Then he would advance to the net, meet Verley's return and sneak it back out of reach. When on the baseline he covered the ground with the speed of a deer, crossing the court almost in a bound.

Schwengers Returns

Anderson and Hawkes, the team which gave Tilden and Williams such a terrible fight in the Davis Cup matches, opposed Verley and Schwengers, former Canadian champion and Davis Cup player. The Victorians made a creditable showing with Verley playing his usual steady game and Schwengers showing flashes of his old form. They took two games in the first set and four in the second. The Australians played together like a machine. If Anderson couldn't reach a ball Hawkes was sure to be ready for it. They seemed to anticipate one another's movements and were in perfect position for every return. Some spectacular rallies featured the match.

Gordon and Garrett, playing Schlesinger and McInnes, took the only set by Victoria players. They lost 6-2 in the first, but won out 8-6 in the second. The Victorians played hard, efective tennis.

Miss Mary Campbell, the young lady whose rapid rise has been a feature of local tennis this year, paired with Hawkes against Mrs. Rickaby and McInnes. The former pair won 7-5 after a hard struggle.

John Proctor, the brilliant Victoria youngster, put up a game fight against Schlesinger, taking three games from him in the first set and one in the second, while Hawkes beat D. M. Gordon 6-1, 6-1 in an interesting exhibiton.

V.I.A.A. PRACTICE

The V. I. A. A. ladies and men's basketball teams will hold their first practice to-morrow evening at the gymnasium, Catherine Street, Victoria West, at 8 o'clock. Dr. Cecil Hay, who will play on the men's senior team, will be present and will coach the teams. Following the practice an impromptu dance will be held as a player piano has been installed. It is the intention to hold basketball games, followed by an impromptu dances every Thursday evening during the Winter months. The first event wil be held on Thursday evening, when the V. I. 135-lb. team will play the Princess Pats. The Novelty Four orchestra will provide the music for the dance, which will start at 9 o'clock.

Looks As If Mann Cup Will Return To City

Capitals Surprise Westminster On Their Own Grounds and Score 2-1 Victory In First of Home-and-Home Games For Championship; Royals Will Be Here Saturday For Second Game and Local Boys Believe They Will Be Good Enough to Chalk Up Another Win

It looks as though the Mann Cup, emblematic of the world's amateur lacrosse championship, will come back to Victoria after an absence of two years.

When the Capitals invaded the stronghold of the Royals on Saturday and sprang the surprise of the season by defeating the celebrated redshirts the prospects of the cup coming home were considerably brightened.

The Capitals had a hunch when they left here on Friday night that they might be able to humble the Royals, but they were determined that they would keep the score as low as possible. They succeeded even better than they had expected, not only beating Westminster but were only scored on once.

The Capitals did not take any substitutes with them but the regulars were good for the full route.

A Real Surprise

It was the first time in years that the Royals have been beaten on their own grounds. This made the second victory the Capitals have scored over the Royals this season, defeating them here several weeks ago by 4-3.

The second game of the series will be played here on Saturday afternoon at the Stadium. The Capitals believe that they will be able to hold the Royals and win the cup.

New Westminster, Oct. 1.—Victoria is a step nearer the Mann Cup and amateur lacrosse supremacy by virtue of that city's victory at Queen's Park Saturday, when they lowered the colors of "Grumpy" Spring's Royals in the first of a series of home-and-home games. The score was two goals to one, giving Victoria a one-goal lead, and unless the Royals make a real comeback the Legislators will be able to adorn their letterheads with "World's Champion Amateur Lacrosse Team."

Saturday's game was lamentably poor, neither team playing the brand of lacrosse one would exnect at a championship cup game. The teams did not get up speed sufficient to commit even a minor foul, and actually Harry Pickering traveled all through the game without having to hand out a single penalty. Except for a few minutes in the last quarter the Royals shpwed no speed, and their play was weak.

Victoria Defence Good

On occasions the visitors found openings in the Royals' defence, but the Victoria defence kept the Royals back from their goal fairly well. Simpson, the guardian of Victoria's net, was certainly fine for he picked out some shots that appeared sure counters, as did Crandell at the other end.

The first and third quarters were scoreless, and were more or less a burlesque on lacrosse, the players rambling around without any determination.

Ten minutes of the second period had passed when Brynjolfson attempted a long shot at the Royals' goal, and Shillingford touched the sphere with his stick, guiding it into the net. During the first few minutes of the concluding stanza some real lacrosse was witnessed. Rennie secured the ball from the face-off, passed to Peterson, who relayed to Vernon, who in turn sent the pill to Rennie, who bulged the net behind Simpson in exactly fourteen seconds. Eleven minutes had gone by when after a clearance from in front of the Victoria goal Kroeger secured the ball and beat Crandell, with what was the winning goal. The Royals tried their best to equalize before the final whistle, but were unable to penetrate the visitors' defence.

The teams were:

Victoria—Simpson, E. Norton, Taylor, Kroeger, Brynjolfson, Johnson, McInnes, M. Norton, McGregor, Shillingford and Menzies.

New Westminster — Crandell, Gregory, Barry, E. Brown, Calbick, Atkinson, Rennie, Vernon, Peterson, Mitchell, Smith, Wood, Spares, A. Brown and Booth.

Referee—Harry Pickering.

Goal umpires—W. Mitchell and Archie Hogg.

Timers—Cory Hesse, E. Christopher, J. Allison, O. Swanson.

Goal Summary

First quarter—Nil.

Second quarter—Shillingford from Brynjolfsen, 10.00.

Third quarter—Nil.

Fourth quarter—Rennie from Vernon, 14; Kroeger, 11.16.

Penalties

Nil.

Flood of Goals Result of New Policy of Teams

Old Country Club Finds Attack is Best Defense; Derby Scored Eight Goals

London, Oct. 1 (Canadian Press Cable)—Numerous critics from whom criticism has recently been received about the possibility of goal scoring by the forwards were confounded by Saturday's soccer match. It has been many a long day since such splendid scoring achievements were previously recorded, and if the results reached can be taken as any criterion it is apparent that the one great aim of all sides was to win; a share of the points was a secondary consideration.

At any rate it was remarkable that the forty-four matches played in four divisions in the league only half a dozen were drawn, and in only three games did the teams fail to register between them. Scores from four to eight goals featured some matches, and this has led to the assumption that the principal of attack, as being the best defence, having been adopted generally, a great improvement may be expected.

Act as an Incentive

It is further assumed that the sudden glut of goals has increased interest in the displays of scoring sides, which will probably act as an incentive to others.

It was a good day for the home clubs. Twenty-eight were successful, while six more managed to avert defeat, leaving only ten visiting sides to accomplish what must always be regarded as a difficult task.

The chief honors of a somewhat remarkable day goes to Derby county, which playing on their opponent's grounds, scored eight goals.

SARAZEN RETAINS HIS GOLF LAURELS

Pelham Manor, N.Y., Oct. 1.—An amazing recovery shot from a fish marsh beside the thirty-eighth hole at the Pelham Country Club, brought victory on Saturday for Gene Sarazen, the young Italian-American instructor, of Briar Cliff Manor, and defeat for Walter Hagen, the veteran, in the professional golfers' most thrilling title match.

On Sarazen still rests the crown he won last year at Oakmont, Penn.

Victory for Sarazen in this, the first extra hole final match in the history of the professional championship tournament, came after a courageous uphill fight by Hagen, who had squared the match at the thirty-fifth hole after being three down at the twenty-eighth. They started on extra holes after Hagen had made an excellent recovery from a trap on the thirty-sixth for a half.

A Daring Shot

Both sank putts of more than five feet on the thirty-seventh for birdie fours. Came then the tricky thirty-eighth, a 310-yard hole with a sharp curve to the green around a clump of trees. Hagan essayed a daring shot over the trees to the green. Undismayed by this shot Sarazen played for the hole. His ball fell short in marshy ground sprinkled with the mud mounds of crayfish. He was away. Selecting a mashie-niblick he put the ball within two feet of the cup.

This excellent shot drew the plaudits of the great gallery, and when there was quiet Hagen stepped to his ball. Perhaps Sarazen's shot unnerved him, for when he struck he looked up and his ball failed to carry out of the sand. His third got toward the cup and seemed as if it might go in, then rolled to one side. Sarazen did not hesitate with his putt. It trickled in.

TWO JACKS TOGETHER

Los Angeles, Oct. 1.—Jack Kearns, manager of Jack Dempsey, has joined the heavyweight champion at the latter's home here.

Kearns says Dempsey will not undertake "a serious ring engagement," before next year. The champion will pass the Winter here while his manager will spend some of his time in Oakland.

WILL FORM BOXING CLUB THIS EVENING

A meeting of all those interested in the promotion of a National Sporting Club for Victoria will take place tonight at 8 o'clock in the Dominion Hotel to discuss ways and means on staging boxing bouts during the Winter months, and instructing those who want to learn the manly art of self-defence.

The idea is to have a professional instructor in attendance to instruct all those from fourteen years old up to defend themselves, as well as to have healthy exercise.

GOOD, CLEAN
MILLWOOD
Delivered in the City
Phone 103
The Moore-Whittington Lumber Co.

CITY TAX SALE OPENED TO-DAY

Property to be Sold in Two Schedules; Will Last One Week

City Treasurer Smith exercised the statutory right of opening the 1923 tax sale in the City Council Chamber this morning, taking priority over the Court of Revision, which was also timed to start at the same time and place.

Realizing that the majority had come for the purpose of assessment appeals, Mr. Smith explained the situation, and offered for sale two properties which were located in the Fairfield estate.

Immediately afterwards he adjourned the sale for twenty-four hours, indicating that he would sit for a week each morning, at 10, conducting the sale.

The situation is somewhat different from other years in connection with the tax sale this Fall. In addition to the regular sales of delinquent property which have always prevailed, it has been necessary to make a second schedule of the properties which took advantage of the consolidated arrears' plans of the Victoria Private Acts, and are already in arrears. This is regarded as unfortunate, and served for attention in the report of Dr. Adam Shortt. In the second schedule are some church-owned lands, but not occupied by ecclesiastical buildings, and therefore not protected by the Privy Council judgment.

The terms of sale and procedure will follow past precedents.

TOURIST CAMP GREAT SUCCESS

Plan Extension of System With Improvements For Next May

Six thousand visitors, brought here in 1,500 motor cars made Victoria and its environs their homes for stays of varying duration this year, it is recorded on the log of the Tourist Camp at Curtis Point. The camp has closed its gates after a record season. When the camp opens in May of 1924 it will be with the benefit of experience learned in this year's operation.

The Curtis Point camp was popular to an unprecedented degree with automobile tourists, it is reported, as shown in the figures kept by the management of the local camp. The revenue received from parking fees at the camp will about cover the cost of operation, it is stated, making the camp practicaly self-supporting.

The profit from the enterprises comes from the opportunity that is afforded, as in this year, to 6,000 people to make a short stay amid charming surroundings, and see what Vancouver Island has to offer in residential, commercial, and other ways.

Hot water showers and other improvements are spoken of for next year, when the camp will be slightly remodeled to meet an extension of the system to take care of the heavier traffic expected.

The trustees of the camp are Messrs. Frank Waring, Walter J. Cluth, and H. P. Johnson.

Frederick Butterfield laid out the camp, as engineer, and Harold J. Palmer has been acting as secretary. W. Benvie Anderson, the auditor, is preparing a report for the City Council, from which the camp trustees received $3,500 at the first of the season.

TRY US ON YOUR WET WASH

You will be surprised at the splendid results and the wonderful saving of time and labor. The cost is not high, only 4¢ per pound. All you do is hang up the clothes to dry and iron. We do all the rest.

PHONE 1339 Economy Steam LAUNDRY 13 LBS. — 17 LBS. — 25 LBS. for — $1.00 CORNER ROCK BAY & JOHN ST.

Peculiar Appetites

TEA KETTLE Miss M. Wolridge Cor. Douglas and View Streets Phone 4096O

We know how to satisfy them.

TEA KETTLE

BURNING STOMACH relieved in two minutes with JO-TO

JO-TO relieves gas pains, acid stomach, heartburn, after-eating distress and all forms of indigestion quickly, without harm. All Drug stores.

ESQUIMALT SEEKS NEW INDUSTRIES

Industrial Development on Island Taken up by Esquimalt Board of Trade

Arrangements have been completed by the entertainment committee of the Esquimalt Board of Trade for the holding of a banquet in the Sailors' Club at Esquimalt on October 26. A good programme of music will be provided.

Last year the Board of Trade was active in stimulating public interest in industrial development, and the object of this entertainment is to provide an opportunity to meet for all who believe that Vancouver Island is a suitable location for industries. Invitations will be sent to the Industrial Group of the Victoria Chamber of Commerce, the Victoria West Brotherhood and to other organizations that are likely to be interested.

The board has frequently expressed the opinion that tourist traffic does not supply employment for young men and women who are ambitious. The majority of its members feel that the exodus will not cease until more intelligent efforts are made to promote trade and manufacturing on Vancouver Island. The banquet marks the opening of another campaign for industrial development.

HOME OF HOE-MAID CANDIES EN FETE

Stevenson Store on Yates St. Celebrates; Madame Zenda Attends Daily

Celebrating ten years of successful business in Victoria, H. S. Stevenson will hold open house throughout this week at the Yates Street candy store and tea rooms, with music and other amusements during each afternoon and evening.

Madame Zenda, well known for her entertaining reading of fortunes by medium of teacups, cards or palms, will be a feature attraction in a specially decorated booth, her services being available to patrons from 1 to 4 o'clock each afternoon, and in the evenings from 7 to 10 o'clock.

In the ten years which have passed since Mr. Stevenson came to Victoria from Vancouver, where he had been manager for the well known firm of Purdy's, Ltd., his aggressive business methods and knowledge of what the public most desires have resulted most satisfactorily.

Three stores are now required to distribute Stevenson's dainties.

At the same time the methods used in operating the Yates Street Tea Room have been pleasing to the public at large, and have necessitated repeated enlargements, the improvements being rewarded by a strong hold upon a loyal clientele.

NANAIMO GOLFERS TURN IN LOW SCORES IN CUP GAMES

Special to The Times

Nanaimo, B.C., Oct. 1.—Some surprisingly low scores were turned in by members of the local golf club on Friday, when the qualifying round, with which is connected the president's cup, was played off.

W. R. Mitchell was in excellent form throughout the afternoon, and turned in a card of 76, 38 out and 38 in. Mr. Mitchell holds the amateur record for the local course for the season's play, and on two occasions made holes in one.

Mr. Monk followed very close to Mr. Mitchell, making the course in 80, which was very good, having to overcome a handicap of 26.

The players turned in the following scores: Mitchell 76, Monk 80, McFarlane 80, Margeson 86, Ford 87, Hindmarch 87, McIntyre 90, Glaholm 92, Leighton 93, Dow 93, Coleman 98, Cowman 98, Jemson 99, Rucker 99, and Hull 100.

These players qualify for the competition for the cup, and they will now play a knockout competition for the championship. The names were drawn with the following result. Hull vs. Leighton; Coleman vs. Margeson; Monk vs. Glaholm; Hindmarch vs. Dow; Cunningham vs. McFarlane; McIntyre vs. Mitchell; Rucker vs. Ford; Jemson vs. Cowman.

In addition to these sixteen players there were other eighteen players who took part. They will now for a consolation prize, and were drawn with the following result: Jacobs vs. Lewis; Playfair vs. Kennedy; Stephenson vs. Coburn; Doyle vs. Sampson; Malipass vs. Meakin; Eby vs. Shaw; Wilson vs. Barker; Thompson vs. D. Lane; Grigor vs. Erickson.

A rector in South London was visiting one of his poor parishioners, an old woman afflicted with deafness. She expressed her regret at not being able to hear his sermons. Desiring to be sympathetic and to say something consoling, he replied, with unnecessary self-depreciation, "You don't miss much."

"So they tell me," was the disconcerting reply.

PHONE 1670—PRIVATE EXCHANGE CONNECTING ALL DEPTS.

We join with all Victorians in congratulating *David Spencer Limited* on the occasion of their *Golden Jubilee* and wish them very many happy returns of the day.

Home Sewing and Dressmaking Week

Whether you have outer apparel or underclothing to make for yourself or the children, or new draperies to replace the lighter ones which have been used all Summer, or any other form of Home Sewing, you'll find it pays to shop at this store—to make selections from our extensive stocks and broad assortments, and to take advantage of our wonderful values.

Thousands of Yards of NEW WOOL FABRICS

Priced the Hudson's Bay Way

A Special Offering in Dress Flannels

For inexpensive dresses or skirts there's no better material than this high-grade durable dress flannel. It is 54 inches wide and comes in the following wanted shades: Cardinal, grey, almond, henna, tan, navy, Saxe, Copen, Paddy, sand, brown, mauve and scarlet; 54 inches wide. Home Sewing Week, per yard $1.75

Fifty-Four Inch Navy Serges
Only a limited quantity of this desirable English Serge. Woven from pure wool yarns in a weight suitable for dresses and skirts; note the width—fifty-four inches. Home Sewing Week, per yard 98c

Forty-Two Inch Wool Crepes
Woven with the new pebble effect, giving to the dress a very effective appearance; correct weight for dresses. Shown in navy, brown, taupe, grey, fawn, almond, rose and black; forty-two inches wide. Home Sewing Week, per yard $1.25

Pure Wool Mixture Tweeds
In stripes and mixture effects, medium and dark colorings. Suitable weight for suits, coats, separate skirts, boys' suits and children's wear; fifty-four inches wide. Home Sewing Week. Special, per yard $1.29

Pure Wool Blanket Coatings
A remarkable value in pure wool Coatings for women's, misses, and children's wear, in a width that will cut to good advantage. Shown in all the wanted shades, including navy, cardinal, taupe, brown, mid brown, copen, French blue, scarlet and sand; fifty-six inches wide. Home Sewing Week, per yard $2.25

Fifty-Four Inch Velour Coatings
Sift finish Velour Coatings for Fall and Winter Coats. Come in grey, beaver, tan, brown, paeon and navy; fifty-four inches wide. Home Sewing Week, per yard $2.98

—Main Floor

Silks In All the Newest Weaves At the Lowest Prices

Heavy Black Duchesse Satins at $1.98 Per Yard
Here is a special offering that will appeal to discriminating buyers. Woven from pure silk yarns this exquisite material has a fine lustrous finish and comes in a rich deep shade of black; thirty-six inches wide. Special for Home Sewing Week, per yard $1.98

Georgettes and Crepe de Chines
Forty inches wide; all colors. Home Sewing Week, per yard $1.95

Natural Spun Silks
Twenty-nine inches wide, per yard $1.50
Thirty-six inches wide, per yard $1.95

Fine Wash Satins
Thirty-six inches wide; all colors. Home Sewing Week, per yard $1.95

Satin Radium
Thirty-six inches wide; all colors. Home Sewing Week, per yard $1.98

—Main Floor

Mill Ends of Black Sateens

Values to 65c for 39c Per Yard

All high grade qualities with a rich mercerized finish, in a variety of weights suitable for linings, rompers, blouses, work shirts and many other purposes; values to 65c yard. Wonderful value for Home Sewing Week, per yard 39c

—Main Floor

Special Luncheon 50c

Served To-morrow from 11.30 to 2.30

MENU
Consomme Celestine
Fresh Crab Bouches
Lamb Cutlets, Maintenon
Roast Chicken and Sausages
Duchesse Potatoes
Vegetable Marrow
Combination Cold Luncheon Salad
Boston Cream Pie
Maple Walnut Sundae
Malaga Jelly
Tea, Coffee or Milk
— Fourth Floor

Special in High-Grade Flannelettes

Pure White Flannelettes of closely woven texture with a fine twill finish. An ideal fabric for nightgowns and all purposes where white flannelette is desired; thirty-six inches wide. Home Sewing Week, per yard 33c

Mill End Purchase of Bleached Sheeting

A wonderful value in sturdy English Sheetings in lengths just right for making a pair of sheets; seventy-two and eighty-one inches wide. Woven from fine round cotton thread, ensuring excellent wear. In lengths of five and five and a half yards. Home Sewing Week, Special, per yard 79c

—Main Floor

New Sports Skirts $6.95

An excellent value in New Sports Skirts, made from good quality invisible checked flannel, homespun an other new materials in single and double box pleated styles. Shown in stripes, checks and combination colors; waist sizes twenty-six to thirty. Price $6.95

—Second Floor

English Trench Coats

REMARKABLE VALUE AT $15.00

These Coats are tailored from good quality khaki gaberdine in loose style with all round belt, large set-in armholes, double breasted, trimmed with leather buttons, slip pockets, two-way collar and full lined. Suitable for sunshine or rain; sizes fifteen to forty-six. Price $15.00

—Second Floor

Economy Prices On Quality Notions

Mending Wool on Cards
English Imported Mending Wool on cards, in black, white, mauve, red, natural, heather, Lovat and coating shades. Home Sewing Week, 12 cards for ..... 25¢

Boned Belting
Black or white, two inches wide; regular value 45c. Home Sewing Week, per yard ..... 35¢

Newey's English Bar Loop Hooks and Eyes
Black or white, sizes 00 to four. Home Sewing Week, 3 cards for ..... 10¢

Lisle Elastic
Suitable for running through children's bloomers. Home Sewing Week, 2 yards for 15¢

Mercerized Sewing Cotton
All colors. Home Sewing Week, 2 spools, 15¢

Needles in Metal Cases
Sizes three to seven, assorted in metal revolving case. Home Sewing Week ..... 18¢

Best Sheffield Scissors
Useful in every home where sewing is done; regular value $1.00. Home Sewing Week, per pair ..... 75¢

Bunch Tape
English Imported Bunch Tape in bundles of twelve pieces, assorted sizes; regular value 25c. Home Sewing Week ..... 19¢

Thimbles
Assorted, steel or celluloid; regular value 10c. Home Sewing Week ..... 8¢

—Second Floor

Bargains in Buttons

Large size Celluloid Buttons in a great assortment of colors, suitable for Fall and Winter coats and suits; values to $1.25 dozen. Home Sewing Week, per dozen 49c

Medium and small size Celluloid Buttons; all colors. Home Sewing Week, per dozen 29c

Pearl Buttons for underwear purposes; six, nine and twelve on a card. Home Sewing Week, 2 cards for 15c

—Main Floor

Superior Qualities and Lower Prices in Women's Knit Underwear

Egyptian Combed Cotton Combinations
With opera top, fitted shoulder straps or short sleeves, knee or ankle length. A splendid value; sizes thirty-six to forty-four. Per suit $2.50

Silk and Cotton Combinations
Choice of long or short sleeves, V neck; fitted shoulder straps or short sleeves with low neck, knee or ankle length; sizes thirty-six to forty-four $3.50

Pure Wool Combinations
With low neck, sleeveless or short sleeves, knee length only. Finished with beading or silk stitching; sizes thirty-four to forty $4.50

Silk and Wool Combinations
Extra fine quality silk and wool mixture Combinations, tailored finish, with flat seams. Choice of sleeveless style, knee or ankle length, V neck with short sleeves and ankle length; sizes thirty-six to forty-four $5.50

Special Value in Women's Vests, Drawers and Bloomers at $1.50 Per Garment
Medium weight Cotton Knit Vests, slightly fleeced; all styles including low neck and sleeveless, V neck with short or long sleeves, knee or ankle length drawers; closed or open style. Winter weight Bloomers with elastic at waist and knee, navy or white; all sizes from thirty-four to outsizes. Special, per garment $1.50

Women's Vests
Medium weight knit cotton, opera top, fitted shoulders, long or short sleeves, low neck, V shaped or high neck; tailored finish; sizes thirty-six to forty-four $1.35

Women's Drawers
To match above vests, knee or ankle length, open or closed styles; finished with waist band and buttons; sizes thirty-six to forty-four $1.35

Women's Bloomers
Fine quality Cotton Bloomers with reinforced gusset. Come in white only; sizes thirty-six to forty-four $1.35

Wool Mixture Vests
With low neck and sleeveless, V neck with long or short sleeves; finished with shell stitch or dainty silk edging; extra good cut garments; sizes thirty-four to forty $1.95

Wool Mixture Drawers
Knee or ankle length, closed or open style, with buttoned waist band; sizes thirty-four to forty $1.95

Fine Wool Bloomers
With reinforced gusset, elastic at waist and knee; choice of mauve, blue, rose, flame, mode and black; sizes thirty-six to forty-four $1.75

—Second Floor

Embroideries, Laces, Flounces and Ribbons at Special Prices

Novelty Ribbons
Including colored moire, tinsel and silk corded ribbon with picot edges. Suitable for neck bows, camisoles, vanity bags, Christmas gifts, etc.; values to 50c. Home Sewing Week, per yard 29c

Five Inch Taffeta Silk Ribbon
In colors of navy, sky, pink, rose, emerald, myrtle, gold, red, purple, black and white. Suitable for sashes, hair bows and boudoir caps; five inches wide. Home Sewing Week, per yard 29c

Flannelette Embroideries
With silk embroidered designs for trimming women's and children's underwear; one and a half and two inches wide. Home Sewing Week, per yard 7½c

Flannelette Embroideries
For trimming purposes; two to four inches wide; values to 15c. Home Sewing Week, per yard 10c

Eighteen Inch Swiss Embroidery
In pleasing designs, with scalloped edge; some with holes for ribbon. This is an excellent quality embroidery direct from Switzerland; eighteen inches wide. Home Sewing Week, per yard 39c

Gold and Silver Laces
Gold and Silver Lace Insertions, suitable for table centres, millinery purposes, etc.; three inches wide; value 98c. Home Sewing Week, per yard 49c

Thirty-six Inch Flouncing
White and black Silk Net Flouncing with gold and silver tinsel and colored silk embroidered flowers, in saxe, rose, henna, helio and gold; regular value $8.50. Home Sewing Week, per yard $4.95

Eight inch Insertion to match; regular value $6.50. Home Sewing Week, per yard $3.50

—Main Floor

New Chintz Cretonnes
Very appropriate fabrics for bedrooms. Shown in the newest gingham, check and cross bar effects, in blue, rose and mauve shades. Home Sewing Week, per yard 75c

Fast Color Madras
Guaranteed fast color Scotch Madras in blue, rose and gold shades; thirty-six inches wide, highly mercerized and will hang beautifully. Home Sewing Week, per yard 69c

—Third Floor

Home Sewing Suggestions From the Drapery Section

From our immense stock of Artistic Cretonnes you may select colors and designs to harmonize with any color scheme you may have in mind. We are now showing an excellent assortment of extra heavy quality English Cretonnes, suitable for side drapes, loose covers, cushions and many other purposes. Really wonderful value they are, too, at, per yard 35c

New Reversible Terry Cloth
This Terry Cloth has a heavy chenille appearance and is very suitable for portiere curtains, side hangings, cushions, etc; also used as a dress fabric. Home Sewing Week, per yard $1.49

Art Needlework Specials for Tuesday

Our Art Needlework Department is full of ideas and suggestions for planning Christmas gifts, such as dainty aprons, guest towels, luncheon sets and innumerable other useful and acceptable articles. Now is the time to start work on these things, thus avoiding the usual but unnecessary rush just before Christmas. Here are two specials for Tuesday:—

Three-Piece Buffet Sets
Made from excellent quality white needleweave and stamped with easy to work designs. Home Sewing Week 35c

Thirty-six Inch Tea Cloths with Four Napkins to match
Stamped on pure white needleweave of splendid quality. Extra special value. Home Sewing Week, per set 95c

Free Instruction in Art Needlework
Each Afternoon from 2.15 to 5.30
—Mezzanine Floor

Special Hoover Offer For Month of October

$5.00 CASH

Places the new improved Hoover in your home NOW, the balance payable in monthly amounts so small you'll never miss them.

Phone 1670, Carpet Department for Full Information

New Toys Arriving Every Day

In preparation for the biggest toy season we have ever had new and interesting toys are arriving here daily. Come and see our early displays and bring the children.

One hundred Wiggling Winding Novelty Toys, specially priced for Tuesday, each ..... 19¢
Winding Turtles ..... 25¢
Fire Trucks, Engines, Motor Cabs, etc., all priced at ..... 25¢
Rope Quoits and Table Tennis Games ..... 50¢
Steam Engines, 75¢ to $4.50
Magic Lanterns, 75¢ to $4.50
Meccano Sets, all sizes and numbers, $2.00 to $20.00

A deposit on any article will secure same for delivery at any future time

—Lower Main Floor

Buy Air Tight Heaters Now

At These Low Prices

Unlined Airtight Heaters, eighteen inch size, price $2.49
Lined Airtight Heaters, eighteen inch size, price $3.00
Lined Airtight Heaters, twenty-one inch size, price $3.50
Lined Airtight Heaters, twenty-inch size, price $4.25
Lined Airtight Heaters with cast legs, eighteen inch size, $3.95
Lined Airtight Heaters with cast legs, twenty-one inch size, $4.25
A spark guard is good insurance against accident or fire.
Thirty and thirty-four inch Coppered Wire Spark Guards, $2.25
Thirty by thirty inch Coppered Wire Spark Guards, price $2.45
Thirty by thirty-six inch Coppered Wire Spark Guards, price $2.95
Thirty by forty-two inch Coppered Wire Spark Guards, price $3.00

—Lower Main Floor

Quality Groceries

Clubhouse Brand Banquet Queen Queen Olives, large sealer containing thirty-six ounces ..... 85¢
Clubhouse Brand Pimento Stuffed Olives, cylinder bottle containing fifteen ounces, each ..... 65¢
Crosse & Blackwell's Grated Parmesan Cheese, per bottle, 40¢, 65¢ and $1.30
Holbrook's Malt Table Vinegar, per bottle ..... 35¢
Tournade's Kitchen Bouquet for flavoring and browning gravies, etc., per bottle ..... 55¢
McIlhenny's Tabasco Sauce, per bottle ..... 45¢
Norwegian Anchovies Brisling, miniature barrels, each ..... 85¢
Underwood Deviled Ham—
Small tin ..... 30¢
Large tin ..... 50¢

—Lower Main Floor

COOKING APPLE SPECIAL
We have secured a large quantity of Local Apples, excellent for cooking, packed in slatted boxes containing about forty pounds. Special for Tuesday's selling, per box 98c

—Lower Main Floor

Hudson's Bay Company

INCORPORATED 2ND MAY, 1670

AT THE THEATRES

Picture Stars Of Brilliance At Capitol

Enid Bennett, Matt Moore and Barbara la Marr in "Strangers of the Night"

The Fred Niblo production of "Strangers of the Night," showing at the Capitol theatre all this week, is a screen version of Walter Hackett's stage play, "Captain Applejack," which ran for a year in New York with Wallace Eddinger in the title role and was played for a year in London by Charles Hawtry.

Into the screen version, Matt Moore steps into the shoes of the stage star as the young Englishman who dreams he is a pirate and develops piratical manners in real life. Barbara La Marr, distinguished for her performances in "The Three Musketeers" and "The Prisoner of Zenda," is again cast as an adventuress, playing the charming Russian, Anna Valeska, the role that Mary Nash played on the stage.

Dream Story

Enid Bennet, the Maid Marion of "Robin Hood," now becomes the little English maid, Poppy Faire, who in the dream part of the story, is transformed into a cabin boy on the pirate ship. This is the role in which Phoebe Foster won her stage reputation.

Robert McKim, the villain of most of William S. Hart's pictures, is cast in the Hamilton Revelle role of Borolsky, the Russian spy, who becomes a leader of the pirate mutiny in the dream. Otto Hoffman has Ferdinand Gottschalk's role of Horace Pengard, and Emily Fitzroy succeeds Helen Lackaye as Mrs. Pengard. Old Aunt Agatha, played on the stage by Marie Wainwright, is played on the screen by Adele Farrington.

"Strangers of the Night" was adapted for the screen by Bess Meredyth from Walter Hacket's play. It is presented by Louis B. Mayer, directed by Fred Niblo, who produced "The Prisoner of Zenda," "Blood and Sand" and "The Famous Mrs. Fair," and distributed by Metro. The art director was Robert Ellis, and Alvin Wyckoff had charge of the photography.

Famous Tenor

Victor Edmunds, the famous tenor, is also singing at the Capitol this week. His popularity is steadily increasing, and his excellent singing has become one of the attractions of the Capitol programme.

AT THE THEATRES

Capitol—"Strangers of the Night."
Dominion—"Ruggles of Red Gap."
Royal—"Penrod and Sam."
Columbia—"The Famous Mrs. Fair."
Pantages—"Clouds and Sunshine."

Snappy Comedy Current Show At Dominion

"Ruggles of Red Gap" Sparkles With Wit and Humorous Situations

"Ruggles of Red Gap" is the exceptional picture of the year now showing at the Dominion Theatre. As a picture "Ruggles of Red Gap" is so good it is going to create a demand for more like it. It is one of the brightest, happiest, and most wholesome comedies of the year, and will prove a sure fire hit with audiences everywhere. Ernest Terrance, as Egbert, is one of the rare gems of the picture. Edward Horton's interpretation of the servant Ruggles is a scream. The picture scores in the matter of sets and the scenes of Red Gap and the cloud homestead give it the proper atmosphere. The whole picture is full of sparkling wit and humorous situations, and is undoubtedly a first class attraction. James Cruze has produced another winner. "Ruggles" is a Saturday Evening Post story that was read by nearly everyone.

A meeting of representatives of all public and semi-public bodies, and of fraternal societies will be held in the Council Chamber, City Hall, on Wednesday, at 8 p.m., to discuss Jubilee Hospital matters.

Thrilling Boy Story Told on Royal Screen

"Penrod and Sam" is Picturization of Popular Booth Tarkington Novel

That as thrilling and absorbing a story can be woven about the adventures and daily life of the typical boy as about heroic adult figures is demonstrated in "Penrod and Sam," a First National picture which is now being shown at the Royal Theatre. William Beaudine directed the picturization of this popular Booth Tarkington novel.

Every "grown-up" treasures memories of his or her childhood, and are often wont to remark, "Those were the happy days." Recollection is kindly, however, and they forget the trials and tribulations which accompany the joys of the juvenile years. And every little American boy has his sorrows, his troubles and his disappointments—just as his elders have.

Understand Boys.

No writer in the world understands the boy as Booth Tarkington does, and this noted novelist has created, in Penrod Schofield, a figure as deathless as any of fiction. It is a name that has become a household word. Penrod is loved because he is a real boy.

And "Penrod and Sam" has been transferred to the screen by Director Beaudine with the same lifelike fidelity that characterizes the author's stories. The picture contains no sensational cabaret scenes, but it does produce laughter, tears, chuckles and smiles in rapid succession.

Benny Alexander, a typical America nboy, is cast as Penrod, and he is supported by a notably capable cast.

MUSIC LOVERS' NIGHT AT ROYAL

The programme of music that has been arranged for music lovers' night at the Royal to-night has been very carefully selected and will add a great deal to the feature attraction "Penrod and Sam." In addition to the orchestra the discovery artist for this week, Miss Wise, will be heard in two songs. Some of the numbers to be rendered by the orchestra during the evening will be as follows:

Overture—Die Schone Galathea" ..... Suppe
Burlesque — "Funeral March" ..... Lanciani
"Seranade Petite" ..... Horton
"Caprice Vanity" ..... Jackson
Selection—"Joy Bells" De Courville

Strong Drama Being Filmed At Columbia

Story of "The Famous Mrs. Fair" Told in Film Synopsis

In the Long Island home of the Fairs, entry of the United States into the world war caused a tremendous stir. Alan, the son of the house, was the first to go; and Nancy Fair, mother of fourteen-year-old Sylvia and wife of Jeff, also joined the ranks.

Her work in France was hugely successful. Twice decorated by the French government for bravery under fire, her name became celebrated; and when she returned home, the whole town turned out to greet the famous Mrs. Fair.

The weeks that followed were, for Nancy, a succession of teas, interviews, lectures—as Jeff so aptly expressed it.

Not long after came Dudley Gillette's offer of $30,000 for a coast-to-coast lecture tour. Realizing what the money would do for reconstruction in France, Nancy consulted Jeff. Tactful Jeff committed the tactless error of forbidding her to go. And she went.

During Nancy's absence, Jeff at first buried himself in his work at the office. Alan, too, began staying away at the athletic club. Sylvia was left by herself, starving for companionship. The country home grew lonesome; and Jeff moved his family to a New York hotel.

Angy Brice, an attractive widow, a neighbor of the Fairs on Long Island, took an apartment in town. She had several times before, attempted to become interested in Jeff, but her efforts were never successful. Now, needing companionship, he began to see the sympathetic Angy in a different light.

Then Dudley Gillette arrived in town. He called at the hotel apartment, and found Sylvia alone. The girl, simple and childlike as ever, was budding into attractive womanhood, and made a favorable impression on Gillette. Their first dinner party that evening was followed by many more. Nancy, meanwhile, continued giving lectures.

A mistake in her bookings gave Mrs. Fair a week's layoff. She wired that she was coming home. No one met her at the train, and, puzzled, she made her way to the apartment. Then the phone rang. It was Angy Brice's voice that inquired for Jeff. "Just tell him I called. He will understand," she said meaningly.

A moment later Jeff came in. In answer to Nancy's inquiry, he said that Alan and Sylvia were all right—and at just that moment Sylvia was in a fashionable beauty parlor, drinking and smoking with her "crowd." Next Alan greeted his mother, and shocked her by introducing as his wife Peggy Gibbs, formerly the telephone operator at the hotel.

The film version of "The Famous Mrs. Fair" is being shown to-day at the Columbia Theatre.

RECITAL PROCEEDS FOR BILLY MUIR

Miss Marian Heming Arranges Programme For Annual Concert

Miss Marian Heming, well-known exponent of the Virgil Clavier method of pianoforte teaching, will give her annual pupils' recital in the Empress ballroom on Friday evening, October 12. Since the inception of these annual recitals, Miss Heming has devoted the proceeds to some worthy cause, and this year she will hand the gross receipts to Billy Muir, the young Victoria athlete, who was injured while giving a diving display at the Gorge.

Miss Heming will be assisted in the recital by Miss Charlotte Foote, a pupil of Mr. Butterworth, of Vancouver, and Miss Beatrice McDonald, a pupil of Gideon Hicks. It is of interest to note that of the students participating in the recital seven are between nine and twelve years of age and six are between twelve and fifteen years.

Children Get Cash Prizes at Playhouse

The essay competitions which have been initiated at the Playhouse for children at Saturday matinees have proved a remarkable success, a large number of manuscripts having been submitted. The lucky prize winners for the best story in "Cappy Ricks," who received their awards at last Saturday's matinee, were: 1st prize, children over 12 years, $5, Miss Ulrich Norie; 2nd, $3, Miss Alice Rogers; 1st prize, children under 12 years, $2, Miss Phyllis Moon; 2nd, $1, Master John Watson.

COLUMBIA
TO-DAY
Presents Monday, Tuesday and Wednesday
"The Famous Mrs. Fair"
Playing with fear is playing with fire.
It is the pastime youth finds most thrilling.
While Mrs. Fair was away, her daughter amused herself dangerously.
NEWS WEEKLY, COMEDY
Matinee, 15c; Children, 5c. Night, 20c and 25c; Children, 10c.

PLAYHOUSE
Presents the WORLD-FAMOUS Fantasy Drama
"The Passing of the Third Floor Back"
Opening, Wednesday, Oct. 3, at 8.30
And for the remainder of the week with MR. FRANCIS COMPTON and the
Compton Comedy Company
Special Music By the Playhouse Trio
All Seats Reserved. Prices 85c, 55c, 30c. Phone 3801
Matinee—Saturday, 2.30 p.m. Special Price Children, 15c
BOX OFFICE OPEN DAILY 10 A.M.

Macy and Baird's Comedians
Every Monday, Friday and Saturday, With Saturday Matinee
AT
PANTAGES THEATRE
To-night
"CLOUDS AND SUNSHINE"
A Quaint Story of the New England States
Friday and Saturday
"THE CALL OF THE WOODS"
A Stirring Drama of the Canadian Big Woods Country
NEW AND NOVEL VAUDEVILLE FEATURES
Nights, 8.15. ADULTS, 50¢. CHILDREN, 25¢. Sat. Matinee, 2.30
GET THE "TOBY" HABIT

PANTAGES THEATRE
"Where Everybody Goes"
THREE DAYS STARTING TUESDAY NIGHT, 9 o'clock
WEDNESDAY AND THURSDAY, 3, 7 and 9
ALEXANDER PANTAGES Presents the Musical Farce Comedy
"EILEEN"
With Katherine Gorham, Teddy Stowell, Stanley Dall, Harry Murray
STANLEY CHAPMAN—"More to Be Pitied Than Censored"
JAPANESE EARTHQUAKE MOTION PICTURES
HALL AND SHARIPO "How Does He Stand It?"
CHARLES MORATI With Grace Harris "A Humorous Interview"
THE CARLSON SISTERS and ED. SEHROEDER—"A Bit of Broadway"
PANTAGESCOPE AN ALASKA SCENIC
THIRTY PINK TOES
FIRST IN AMERICA
Japanese Earthquake Motion Pictures
SEE THE DESTRUCTION OF TOKIO

TO-NIGHT MUSIC LOVERS' NIGHT
LARGE ORCHESTRA
Special Musical Numbers
ROYAL
ALL THIS WEEK
PRICES:
Matinee—Adults ...25¢
Evening .....25¢, 35¢
Children ..... 10¢
We're Off For Fun—Frolic—Mischief With "Greatest Kids in the World"—Booth Tarkington Wrote It as a Sequel to "Penrod" With All the Fun of a Lifetime
PENROD AND SAM
The Year's Big Yell!
WOW! What a Cast!
THE KIDS
Benny Alexander
Joe Butterworth
Buddy Messenger
Newton Hall
Gertrude Messenger
THE BIG UNS
Gladys Brockwell
Rockliffe Fellows
William V Mong
Mary Philbin
Gareth Hughes
Here is a picture that you will want to see more than once.
Here is a picture that will make you laugh with a heartiness of which you did not suspect you were capable.

EXTRA ATTRACTIONS
Discovery Artist
MISS WISE
In Song Recital
Charlie Chaplin
In the Greatest Comedy He Ever Made
"Shoulder Arms"
FOX NEWS
With All the Latest News in Pictures

Compton Will Offer Famous Stage Success

"The Passing of the Third Floor Back" is Notable Show at Playhouse

The Compton Comedy Company offer a treat this week in staging one of the biggest successes ever placed on the stage. It is a stirring drama full of real sentiment and pathos, and its title will ever be coupled with the name of that great actor, Forbes Robertson. The phenomenal success achieved by the play during its long run in London stamped it as one of the most remarkable plays ever produced and it is safe to say that in the capable hands of Francis Compton, the very human sympathy portrayed by the "Stranger's" will lose none of the gripping interest so intimately attached to that character. It is unnecessary to detail this well-known play. Suffice it to say that the "Stranger's" brief stay in the sordid London boarding house brings out very vividly the remarkable change for the better which he brought about.

Miss Peggy Dundas plays the part of Vivian, the daughter of Major and Mrs. Tompkins, a quarrelsome couple, taken by Herbert Leslie and Miss Kathleen McDonagh.

Miss Agnes Burton, as the landlady of the boarding house, and Miss Peggy Lewis, as the slavey, have excellent parts. Miss Lewis' reappearance at this popular little theatre will be welcomed. Two newcomers to the company will be seen in the persons of Miss Ursula Macfarlane and George Gunn, the remainder of the characters in the play being taken by Miss Belle Eilers, George Durham, Clifford Winterson and Will Marshall.

COMES TO EXAMINE TOURIST APPEAL

"Ask Mr. Foster" Bureau to Aid Travel Here

Miss Edna Kuderling, of the Ask Mr. Foster Bureau, New York City, was in Victoria during the week-end. She was accompanied by her mother, Mrs. Kuderling, who is an enthusiast for this city.

Miss Kuderling, who resides at Minneapolis, follows Ward Foster. The head of the organization was personally round the circuit recently, and Miss Kuderling is now looking into the situation for herself. While she has visited here before, she now came in her position as a director of travel to the Pacific Northwest, and was shown round the city by officials of the Chamber of Commerce.

She states there will be a large movement of travel to Vancouver Island next year, and that the bureau is preparing to make the most of the scenic attractions of this territory. She says the main effort will be directed to get tourists to stay longer in this section than has hitherto been the case.

The visitors proceeded to Seattle, en route home, on Sunday afternoon.

STUDENTS HOLD MONTHLY RECITAL

The opening monthly recital given by the Columbia School of Music on Friday evening last signalized the numerous recitals that are held by the different music institutions and teachers of the city during the coming Winter months. This recital, the first of a series already planned by the principal of this school, Mrs. Burdon-Murphy, consisted of a programme of over twenty numbers, and was so arranged that represented thereon were the juveniles of the pianoforte and violin departments. Included in the performers of the evening were several tiny tots, who, considering their age, did splendidly, and gave many evidences of careful instruction and supervision on the part of the teachers. Taking part also were three pupils, who obtained "honors" at the Summer examinations, held by the Associated Board of the Royal Academy and Royal College of Music, London. These were Mary Leith in the well-played number, "A Summer Reverie" (Torjussen) and in the piano duet with Phyllis Hadfield, "A Gay Little Dance" (Ashford), and Brian Burdon-Murphy, in the two numbers by Graham-Moore, "Pastorale" and "Russian Dance." Others who were conspicuous in their numbers were Joan Plowright, Ray Hadfield, Marjorie Henderson and Mildred Halsey, of the pianoforte divisions. Other pupils taking part were William McCullock, Rosina Murphy, Frances Biggin, Dorothy O'Connell, Mary Philip (in a violin number) Catherine Roberts, Phyllis Grant, Agnes McBryer, Norman Tyrrell, Wanita Aldred (violin), George Leith and Kenneth Bonner. There were many parents and friends present, who showed keen delight in the proceedings.

BANK CLEARINGS AND BUILDING PERMITS IN MONTH

Bank clearings for the month ending Saturday totaled $8,058,782, as compared with $8,469,549 in the corresponding month of 1922.

Building permits issued in the last few days will help the aggregate for the month, including a permit for alterations at the northwest corner of Menzies and Simcoe Streets, for apartment purposes, at a cost of $5,000. Garage permits have been issued for H. F. Willsher at 3034 Cedar Hill Road, and to A. P. Moffat at 1633 Fort Street, to R. M. R. Jamieson for enlarging 1015 Joan Crescent, and for store front alterations at 1013 Government Street.

AFTER-EATING DISTRESS

and all forms of stomach trouble, such as gas pains, acid, sour burning stomach are all relieved in two minutes by taking JO-TO. JO-TO sold by all druggists.

THIS WEEK

The Famous English Stage Success

In Which Sir Charles Hawtrey Played the Initial Title Role at the Criterion Theatre, London

STRANGERS OF THE NIGHT

CAPTAIN APPLEJACK

STARRING

BARBARA LA MARR MATT MOORE and ENID BENNETT

A Rollicking Melodramatic Comedy of the Spanish Main and Modern London

Only the versatile screen—with magnificent settings and a big, splendid cast—could have created a BIGGER, finer entertainment from the sensational stage success, "Captain Applejack," that ran a year in New York, a year in London, and kept audiences in all the principal cities in paroxysms of laughs and thrills

ALSO

Musical Interpretations by PERCY BURRASTON On the Capitol Organ

VICTOR EDMUNDS Famous Canadian Tenor, Singing 'Because I Love You' and 'Let Me Like a Soldier Fall'

CAPITOL COMEDY SNUB POLLARD In 'NEWLY RICH'

USUAL PRICES

CAPITOL THEATRE

DOMINION

NOW!

No. 4 of the Fall Season of Super-Productions

There's No Need to Advise You to See This Picture, We Know You Will—It's the Popular Saturday Evening Post Story

"RUGGLES OF RED GAP"

A James Cruze Production

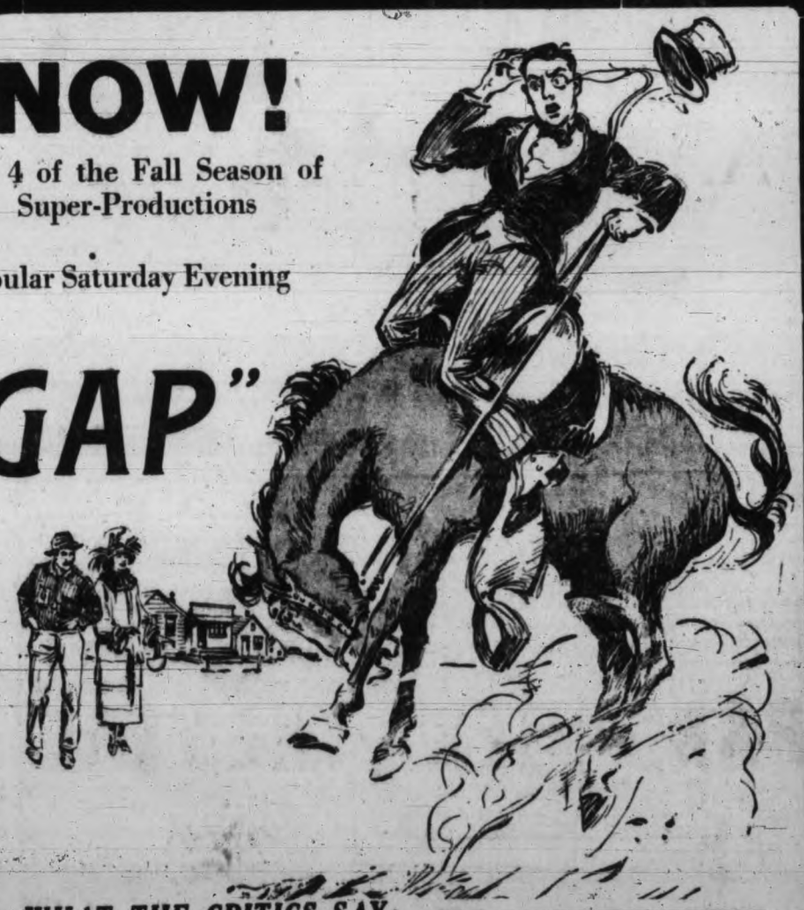

ADDED ATTRACTIONS

COMEDY SPECIAL

BEN TURPIN

IN

"Where's My Wandering Boy This Evening?"

WHAT THE CRITICS SAY:

Sparkling from start to finish with a cast as good as gold—New York News.

The greatest of all Comedy Dramas. The picture is truly Laughable Entertainment —N. Y. Sun-Globe.

One of the most delightful motion pictures we have ever seen.—New York Mail.

ADVANCE INFORMATION

NEXT WEEK COMMENCING OCT. 8

"MERRY GO ROUND"

ALL THIS WEEK

USUAL PRICES

Matinee .....25¢

Evening 25¢ and 35¢

DOMINION NEWS

DOMINION

THE TIMES DAILY PICTURE PAGE

NELLIE REVELL WINS.—Nellie Revell, famous press agent, has left St. Vincent's Hospital in New York City. She lay on her back there four years. Doctors said she would never be able to get up, due to her spine affliction. She is now able to sit up and walk a bit. Here she is surrounded by flowers, fruits and gifts of friends after her home-coming.

WINS PRIZE.—Miss Charlotte Nash, "Miss St. Louis," as she appeared when she won first prize in the dress parade of the Beauty Pageant at Atlantic City.

IN JAPANESE EARTHQUAKE ZONE—Upper left, search parties seeking bodies among the Yokohama waterfront; upper right, scene aboard the first relief ship to leave Osaku. Below, general view of the Yokohama waterfront.

MAY LEAD TRADE UNIONS.—Miss Margaret G. Bonfield, well-known leader among women workers, who is regarded as likely choice for the chairmanship of the General Council of the British Trade Union Congress which meets this week.

PIPE SMOKER.—Plenty of hard work and an observance of the health rule, "early to bed, early to rise," has brought Mrs. Amelia Hinkle, oldest person in Trumbull County, Ohio, to the advanced age of 101. For 54 years Mrs. Hinkle smoked a pipe and enjoyed herself.

DANCES AT 103.—Nimble of toe—yet 103 years of age—Mrs. Frank Stein wants a job that won't interfere with her dancing! If she can find another job and once more becomes wrapped in the greatest of tonics—work—she is confident she can outlive her father who died at the age of 127, and possibly her mother who passed out at the ripe age of 137.

BUSY AT 107.—"Idleness shortens life." Those three words sum up the conviction of Mrs. Manora Johnson, who by her recent 107th birthday celebration, qualified as an expert on longevity. Mrs. Johnson came to this country as a nurse during the cholera epidemic in 1846. In her native Scotland a twin brother still lives.

CHANG HU, former Minister of Finance for China, holds the same portfolio in the new Government.

FLEEING REFUGEES.—The pitiful expression on the faces of the refugees from Yokohama pictured above tells its own tale of hardship and fear.

SCHOOL DAYS

Copyright, 1923, by The McClure Newspaper Syndicate.

By DWIG

HITLER.—This is the first photograph of Adolphe Hitler, leader of the German national socialist party, to be published. He is probably Europe's most famous camera-dodger.

A MODERN COLUMBUS.—Following the course set for him by Columbus over 400 years ago, Alain Gerhault, French tennis star and yachtsman, crossed the Atlantic alone in the 30-foot sloop Firecrest. For 142 days he battled storms and starvation to finally make a landing on the shores of Long Island, N. Y. Inset shows the Firecrest.

PRINCE OF WALES photographed in his golfing togs on his holiday around Banff. His fancy sports sweater can be seen under his coat.

THE LATEST NEWS FROM FINANCIAL CENTRES

Retail Market

Vegetables	
Garlic, lb	.20
Cauliflowers	.25 to .35
Spinach, 2 lbs	.25
Parsley, bunch	.05
Local Lettuce, each	.10
Local Cabbage, per lb	.05
Mint	.10
Carrots, three bunches	.25
Rhubarb, local, 3 lbs for	.25
Leeks, per bunch	.05
Local Green Peas, 3 lbs for	.25
Green Peppers, per lb.	.25
Outdoor Tomatoes, per lb.	.05
Hothouse Tomatoes, per lb.	.15
Fruits	
Valencia Oranges, dozen	.75
.20, .30, .40, .50, .60 and	.75
Table Raisins, Spanish	.45 and .15
Dates, per lb	.50
Bananas, dozen	.50
Lemons, California, dozen	.40 and .50
Prunes, 2lbs for .25, 2lbs for .35, 3 lbs for .45 and, lb	.15
Turban Dates, packet	.25
Florida Grapefruit, each	.20 and .25
California Grapefruit, 3 for .25, 2 for	.25
Preserving Peaches, per crate	1.85
Canteloupes, each	.20, .35 and .50
Local Bartlett Pears, 4 lbs. for	.25
Blueberries, per lb.	.10
Peaches, dozen	.35 and .75
Plums, basket	.20
Local Raspberries, box	.60
Honey Dew Melons, each	.08
Watermelons, lb	.25
Tokay Grapes, Black Prince, lb.	
Apples—	
New California Gravensteins, 2 lbs for	.25
Local Apples, 4 lbs for	.25
Nuts	
Almonds, per lb	.35
Walnuts, per lb	.25
California Soft Shell Walnuts, lb	.45
Brazils, per lb	.50
Filberts, per lb	.25
Roasted Peanuts, per lb	.15
Cocoanuts	.15 and .35
Chestnuts, lb	.35
Dairy Produce and Eggs	
Butter—	
No. 1 Alberta, lb	.45
Comox, lb.	.55
V.I.M.P.A., lb	.60
Cowichan Creamery, lb	.60
Salt Spring Island, lb.	.60
Fraser Valley, lb.	.48
Oleomargarine, lb	.40
Pure Lard, lb	.21
Cheese	
B.C. Cream Cheese, lb	.42
B.C. Solids, lb.	.30
Finest Ontario Solids, lb.	.32
Finest Ontario Twins, lb	.30
Edam Dutch Cheese, lb	.50
Gouda Cheese, lb	.45
Gorgonzola, lb	1.00
Imported Parmeson, lb	1.15
English Stilton, jar	1.10
Stiltons, lb	.40
Imported Roquefort, lb	1.00
Swiss Gruyere, box	.70
Eagle Brand Camembert, box	.65
Circle Brand Breakfast Cheese, two packages	.15
Fish	
Spring Salmon, red, lb	.25
Spring Salmon, white, lb .15, 2 lbs	.25
Bloaters, 2 lbs	.30
Cod Fillets, lb	.25
Local Halibut, lb	.25
Soles, lb .15, 2 lbs for	.25
Black Cod, fresh, lb	.10
Skate, lb	.15
Cod, lb	.15
Small Red Salmon, sliced, 2 lbs for	.25
Whole fish, per lb.	.08
Kippers, lb	.25
Finnan Haddie, lb	.20
Smoked Ling Cod, lb	.20
Smoked Black Cod	.25
Shell Fish	
Crabs .15, .20 to	.25
Shrimps, lb	.35
Oysters in shell, dozen	.65
Olympia Oysters, pint	.90
Meats	
Pork—	
Trimmed Loins, lb.	.40
Legs, lb .29 to	.33
Shoulder Roast, lb .20 to	.25
Pure Pork Sausage, lb	.30
No. 1 Steer Beef—	
Suet, lb	.15
Sirloin Steak, lb.	.30
Snoulder Steak, lb.	.32
Porterhouse, lb.	.37
Choice Local Lamb—	
Shoulders, lb	.37
Loins, lb	.40
Legs, lb	.40
Prime Local Mutton—	
Legs, lb	.32
Shoulders, lb	.20
Loins, full, lb	.25
Flour	
Standard Grades, 49-lb sack	2.10
Feed	Per ton / Per 100
Wheat, No. 1	$44.00 / $2.30
Barley	40.00 / 2.10
Ground Barley	42.00 / 2.20
Oats	43.00 / 2.25
Crushed Oats	45.00 / 2.35
Whole Corn	46.00 / 2.40
Feed Corn Meal	48.00 / 2.50
Scratch Feed	47.00 / 2.45
Timothy Hay	32.00 / 1.70
Alfalfa Hay	34.00 / 1.80
Alfalfa Meal	46.00 / 2.40
Straw	32.00 / 1.20
Bran	35.00 / 1.85
Shorts	37.00 / 1.95

NEW YORK COTTON

(By Burdick Bros., Ltd.)

	Open	High	Low	Close
Oct.	28.50	28.95	28.62	28.62
Dec.	28.18	28.69	27.75	27.75
Jan.	27.65	28.18	27.75	27.75
March	27.70	28.12	27.78	27.78
May	27.67	28.18	27.75	27.75
July	27.10	27.48	27.15	27.15

SUGAR

New York, Oct. 1.—Raw sugar, centrifugal, 7.78; refined granulated, 9.00 to 9.50.

SILVER

London, Oct. 1.—Ba rsilver, 32 1-16d. per ounce. Money, 2 per cent. Discount rates: Short bills, 2 15-16 to 3 per cent.; three months' bills, 2 15-16 to 3 per cent.

New York, Oct. 1.—Bar silver, 64½; Mexican dollars, 49¼.

EXCHANGE SUMMARY

New York, Oct. 1.—Foreign exchanges easy.

Great Britain—Demand 4.53¾; cables 4.54; 60-day bills on banks 4.51.

France—Demand 5.99½; cables 6.00.

Italy — Demand 4.53; cables 4.53½.

Belgium—Demand 5.09½; cables 5.10.

Germany — Demand .00000038; cables .00000038.

Holland—Demand 39.28; cables 39.30.

Norway—Demand 15.82.

Sweden—Demand 26.48.

Denmark—Demand 17.75.

Switzerland—Demand 17.83.

Spain—Demand 13.48.

Greece—Demand 1.63.

Poland—Demand .0003.

Czecho-Slovakia—Demand 3.00.

Jugo-Slavia—Demand 1.14.

Austria—Demand .46½.

Argentine—Demand 33.50.

Brazil—Demand 9.87.

Montreal 97 15-16.

Call money firmer; high 6; low 5¼; ruling rate 5¼; closing bid 6; offered at 6¼; last loan 6; call loans against acceptances 4¼.

Time loans firm; mixed collateral 60-90 days 5½; 4-6 months 5½.

Prime commercial paper 5¼.

Canadian sterling—Buying 4.64; selling 4.67.

MARKET TO-DAY SLIGHTLY UNSETTLED

(By Burdick Bros., Ltd.)

New York, Oct. 1.—Sentiment seems to be somewhat favorably impressed by the general run of week-end mercantile and trade review which noted a general improvement in business. The market early was slightly unsettled by special weakness in the Motor and Can shares, but this pressure did not elicit any general selling in the market, with the result that fluctuations improved later in the day. The resiliency in the oil shares was a distinct encouragement to the element entertaining construction ideas, and, the view seems to be gaining ground that the worst of unfavorable factors in the oils is passed.

Signs are not lacking that a rather substantial short interest is outstanding in various departments of the list. The action of the market would also seem to indicate that liquidation has about run its course and in addition there seems to be a more substantial buying power attracted on the small decline.

	High	Low	Last
Allis-Chalmers	40	40	40
Am. Beet Sugar	36-4	36-4	36-4
Am. Can Co., com.	90-3	88-6	89-7
Am. Car Fdy.	154	154	154
Am. In. Corp.	16	16	16
Am. Locomotive	69-6	68-7	69-1
Am. Smelt. & Ref.	57	56-5	57
Am. T. & Tel.	122-7	122-6	122-7
Am. Wool, com.	75-2	73	74-4
Anaconda Mining	39	39	39
Atchison	96-7	96-5	96-7
Atlantic Gulf	14	14	14
Baldwin Loco.	115	113-7	114-6
Baltimore & Ohio	57-1	56	57
Bethlehem Steel	48-3	47-3	47-7
Canadian Pacific	142-4	142-2	142-2
Cosden Oil	26-2	25-4	26
Central Leather	17	16-2	16-3
Crucible Steel	59	58-2	59
Chesapeake & Ohio	61-6	60-6	61-1
Continental Can	49-4	47-5	48-7
Chic., Mil. & St. P.	15-6	15-6	15-6
Chic., R.I. & Pac.	23-6	23-2	23-4
Cons. Gas	60-4	60-2	60-2
Chino Copper	15-7	15-7	15-7
Cal. Petroleum	19-3	18-7	19
Chile Copper	26-1	26	26
Corn Products	126-4	125	126-2
Erie	14-2	13-5	14-2
Famous Players	73	71	72
General Asphalt	29-2	28-4	29-2
Gen. Electric	171-2	170-4	171-2
Gen. Motors	13-7	13-4	13-5
Gt. Northern, pref.	54-4	53-6	54
Gulf States Steel	75-4	74	74-5
Int. Comb. Eng.	21	20-5	20-5
Int'l Nickel	12	12	12
Int'l Mer. Marine	6-7	6-7	6-7
Kelly Springfield	24	23-2	23-2
Kennecott Copper	33-1	32-7	32-7
Lehigh Valley	60-1	60-1	60-1
Max Motor "B"	10-4	10-4	10-4
N.Y., N.H. & Hart.	11-4	11-2	11-4
New York Central	99-7	99-2	99-6
Northern Pacific	56-7	55-2	56-4
Pan "A"	55-7	55-1	55-6
Pan "B"	54	53-1	54
Pierce Arrow	8-2	7-6	7-6
Pacific Oil	37-5	36-4	37-3
Pennsylvania R.R.	42-1	41-7	42
Phillips Pete	25	24-2	24-7
Reading	74	73-4	73-6
Repogle Steel	11	10-4	11
Republic Steel	43-4	43-6	43
Royal Dutch	44	44	44
Southern Pacific	87-1	86-2	87
Southern Ry., com.	24-6	23-5	24-3
Stromburg	63-4	63	63-4
Studebaker Corpn.	95-4	92-7	94-3
Sloss Sheffield	41-4	40-2	40-2
The Texas Co.	41-3	41	41-1
Tex. P. Coal & Oil	8-4	8-2	8-4
Timken Roller Bear	34-6	34-4	34-4
Tob. Prod.	56-5	55-6	56-4
Union Pacific	128	127-6	128
Utah Copper	60	60	60
U.S. Ind. Alcohol	52-6	52-1	52-5
U. S. Rubber	38	37-2	37-4
U. S. Steel, com.	87-3	86-6	86-6
U.S. Steel, pref.	118-5	117-3	117-3
Virginia Chem.	9	8-6	9
Wabash R.R. "A"	29-5	28-7	29-3
Woolworth	254	251	253
Willys Overland	6	5-6	6
Westinghouse Elec.	57-7	57-5	57-5
Allied Chem. & Dye	63	60-1	60-1
Sears Roebuck	76-7	76-7	76-7
Am. Linseed	16-4	16-4	16-4
C. & N.W. Ry.	63-4	62	63-4
Keystone Tire & Rubber	3-1	2-7	2-7
Nat. Enamel	52-6	48-6	48-6
Pere Marquette	41-4	40-7	41
Transcontinental Oil	3-6	3-6	3-6
Invincible Oil	9-2	9-1	9-2
White Motors	48	47	47
Bosch Car	29	29	29
Chandler Motors	47-2	45	45-1
Houston Oil	53	52	52
Cuban Cane Sugar	13-4	12-2	12-2
Stan. Oil of California	52-6	51-5	52
Texas Pacific Ry.	20-6	20-4	20-6
Vanadium	28-7	28-5	28-7
Middle States Oil	5	4-7	5
Midvale Steel	25-1	25-1	25-1
Pure Oil	17-2	17	17-2
Mexican Seaboard	9-4	9-4	9-4

TO-DAY'S TRADING IN WINNIPEG MARKETS

Winnipeg, Oct. 1.—Influenced by stronger United States markets and a good class of buying, the local wheat market displayed a healthy undertone to-day and recovered Saturday's losses. The market was firm, losing ⅛ to ⅝ cent above Saturday.

	Open	High	Low	Close
Wheat—				
Oct.	96	97⅛	95½	96⅝
Nov.	96	97⅝	95⅝	97
Dec.	94⅝	95¼	93⅝	94⅞
May	99	100⅝	99	99⅞
Oats—				
Oct.	41⅞	43	41⅝	42¼
Nov.	41	41⅝	41	41¼
Dec.	38	40	39	39⅝
May	42¼	43⅝	42⅝	43
Barley—				
Oct.	50½	51¼	50½	50⅝
Nov.	....	....	....	51
Dec.	50½	51⅝	50½	51¼
May	....	....	....	54½
Flax—				
Oct.	210	218	210	215¼
Nov.	209	215½	209	214⅝
Dec.	201½	208⅝	201½	207⅝
May	204	210¼	203¼	208⅝
Rye—				
Oct.	64⅝	65⅝	64⅝	64½
Nov.	65⅝	66¼	65⅝	65⅝
Dec.	64⅝	66¼	64⅝	65¼
May	....	....	....	70⅝

Cash Prices

Wheat—1 Nor., 97⅝; 2 Nor., 95⅝; 3 Nor., 92⅝; No. 4, 87⅝; No. 5, 80⅝; No. 6, 71⅝; feed, 66⅝; track, 96⅝; 4 rusted, 87⅝; 5 rusted, 82⅝; 6 rusted, 75⅝.

Oats—2 C.W., 44; 3 C.W., 41; extra 1 feed, 41; 1 feed, 40; 2 feed, 37½; rejected, 26; track, 42½.

Flax—1 N.W.C., 216¼; 2 C.W., 211¼; 3 C.W., 188¼; rejected, 152½; track, 215½.

Barley—3 C.W., 51; 4 C.W., 47¼; rejected and feed, 44; track, 50¼.

Rye—1 C.W., 64½; 2 C.W., 64⅝; 3 C.W., 62½; rejected 2 C.W., 61½.

Victoria Stock Exchange

	Bid	Asked
Mining		
Boundary Red Mountain	.10	.11
Bowena Copper	..	.09
Coalmont Collieries	..	30.00
Consolidated M. Z S.	25.50	28.50
Cork Province	.07	.11
Douglas Channel	.01	.01⅝
Dunwell Mines	.90	1.00
Granby	15.00	..
Hazelton Gold-Cobalt	..	.02
Howe Sound	2.00	..
International Coal	.12½	.16
Liberator Mining Co.	..	.08
McGillivray Coal	.60	..
Premier Mines	2.00	2.75
Rambler-Cariboo	.02	..
Sheep Creek Consolidated	.00⅝	.00½
Silver Crest Mines	..	.02½
Silversmith	.39	.46
Snug Cove Copper	..	.02
Standard Silver Lead	.10	..
Sunloch Mines	.20	..
Surf Inlet Gold	.17	.23
San Juan	..	.25
Alunite	..	.45
Oils		
Athabasca Oil	..	.09
Boundary Bay Oil	..	.00 1-10
Empire Oil	..	.01
Pitt Meadows	.00⅝	..
Southern Alberta	2.50	4.00
Spear Oil	.00 13-16	.00 15-16
Sweetgrass	.00⅝	.00⅝
Trojan Oil	.02½	..
Utility Oil	.00 1-16	.00½
Home Oil	.00⅝	.00⅝
Miscellaneous		
B.C. Permanent Loan	..	100.00
Canada National Fire	50.00	65.00
G.P.R.	161.00	..
Gregory Tire & Rubber	..	..

TO-DAY'S EXCHANGE

(Burdick Bros., Limited)

New York sterling, 4.54-3.
Francs, 606.
Lires, 454.

GRAINS ADVANCE IN CHICAGO TO-DAY

(By Burdick Bros., Ltd.)

Chicago, Oct. 1.—Wheat—Buying of wheat to-day was of the same character apparently which has taken the slack out of the market on several occasions recently. This buying turned the scales in favor of the bulls again to-day with the help of the advance in corn.

Visible stocks increased 730,000, making the total 63,932,000, or just about double the stocks of a year ago. The big holdings of wheat are not being felt as a weight on the market apparently, and the price appears to be attractive.

The Canadians are taking care of their own hedges pretty well and htere is not likely to be much pressure on our cash markets from domestic sources. This situation appears to give advantage to the buying side.

Corn—October estimates were all bullish, varying in degree from the 3,014,000,000 guess of the national ginners to 2,982,000,000 from now. The reports show the crop was hurt by the frosts beyond question. Local stocks are only 700,000, and there was a decrease of 288,000 in the visible. It is hard to point out an angle in the corn situation which does not favor conservative buying. Would follow the long side.

Oats—The strong features in oats are coming to the front in a pronounced way. The crop will be moderate at best and the stocks here of 3,026,000 bushels after receipts at primary points have been larger since July 1 than a year ago.

	Open	High	Low	Last
Wheat—				
Dec.	105-2	107-1	104-7	106-2
May	109-3	111	109	110-6
July	106	107	105-2	106-6
Corn—				
Dec.	71-6	74-4	71-5	74-1
May	70-6	73-2	70-5	73
Oct.	87	89-6	87-7	89-3
Oats—				
Dec.	42-1	44-1	42	43-4
May	44-1	45-6	44	45-4

Montreal Stocks

(By Burdick Bros., Ltd.)

	Last
Abitibi	61-2
Asbestos	44
Bell Telephone	123
Brompton Paper	43
Brazilian Traction	42-2
Can. Car Fdy., com.	22-2
Can. S.S., com.	12-2
Can. Cottons	104
Can. Gen. Elec.	191
Can. Converters	50
Cons. M. & S.	25-6
Detroit United	63
Dom. Bridge	63
Dom. Textile	62
Lake of Woods Milling	164
Laurentide Co.	92-2
National Breweries	54-6
Atlantic Sugar	17
Bank of Montreal	230
Bank of Nova Scotia	252
Union Bank	107
Royal Bank	218
Quebec Railway	16-4
Spanish River Pulp	88-4

RAW SUGAR CLOSE

Oct., 5.60; Nov., 5.35; Dec., 4.85; Jan., 4.40; March, 3.88.

MARINE MINISTER LEAVES FOR COAST

Expects to be Away From Ottawa a Month

Ottawa, Oct. 1.—Hon. Ernest Lapointe, Minister of Marine and Fisheries, accompanied by Alex Johnston, Deputy Minister, and his secretary, left last night for Vancouver where he will officiate at the opening of the new Ballantyne Pier. Mr. Lapointe expects to be away for about a month and will speak at various points in the West, on his return journey, including Victoria, Prince Rupert, Calgary, Edmonton, Regina, Winnipeg, and possibly Fort William.

DRIVER KILLED AS CAR JUMPS BRIDGE

Brother-in-Law and Young Son Escape Injury

Chilliwack, B.C., Oct. 1.—Ernest Peek was instantly killed here at 10.45 Sunday when his car plunged over the Purdy Bridge at Cheam. Mr. Peek, together with his brother-in-law, Walter Saunderson, Mr. Holden and Peek's three-year-old son, were in the car.

Mr. Peek was driving for the first time, under the direction of Saunderson, when, intending to get his foot on the brake to slow the car to make the turn into the bridge, he pressed the accelerator. The car crashed through the railing, dropping fifteen feet into the mud. Mr. Peek was pinned beneath the car, but the other members of the party escaped with a shaking up.

FINDS LITTLE LEFT OF CANADIAN BATTLEFIELDS

London, Oct. 1. — Major-General Macbrien has returned to London on conclusion of his tour of the Canadian battlefields in France. He was much impressed by the rapid reconstruction, both in France and Belgium and said that very little of the Canadian battlefields except Vimy Ridge remained in the old condition.

Macbrien considers that the site for the war memorial at St. Julien and the sits for the other memorials were very well chosen.

CORONER JEFFS ILL

Vancouver, Oct. 1.—Dr. T. W. Jeffs, coroner of Vancouver, is in the general hospital seriously ill. He entered the institution on Friday and underwent an operation for gallstones. His condition is reported to be very grave.

Walter E. Whalley, an eight-year-old boy residing with his parents at 209 Menzies Street, received slight injuries when he was knocked down by a car driven by F. Webster on Menzies Street on Saturday afternoon. The boy was rushed to the Jubilee Hospital, where his cuts were dressed.

Wholesale Market

Revised Sept. 28, 1923.

Dairy Produce	
Cheese—	
Ontario solids	.28
Ontario twins	.28½
Alberta solids	.27
Alberta twins	.27½
Alberta triplets	.28
B.C. Cream Cheese, 12s, box	1.80
B.C. Cream Cheese, 5 and 10-lb bricks	.34
McLaren's Cream, 5-lb. bricks, per lb.	.38
McLaren's Cream Cheese, small, 24s, per doz.	.90
McLaren's Cream Cheese, med., per doz.	1.80
McLaren's Kraft Can. Loaf, 5s, per lb.	.37
McLaren's Kraft Swiss Loaf, 5s, per lb.	.53
McLaren's Kraft Pimento Loaf, 5s	.39
Eggs—	
B.C. fresh (according to size and grade)	.40@ .47
B.C. storage (according to grade and size)	.32@ .35
Butter—	
Comox	.47
Salt Spring Island	.53
Cowichan Creamery	.53
V. I. M. P. A., lb.	.53
Imperial Fresh Creamery	.41
Hollywood bricks	.40
Buttercup prints	.38
Clover Valley	.36
Oleomargarine	.22½
Fish	
Haddies, 15-lb. box, lb.	.13@ .15
Meats	
No. 1 Steers, per lb.	.11
No. 1 Cows, per lb.	.10
Lard, according to size of package	.18@ .20½
Local Lamb, per lb.	.26@ .28
Local Mutton, per lb.	.20
Firm grain-fed Pork, lb.	.17@ .18
Veal	.14@ .16
Vegetables	
Onions—	
Local, sack lots	.02½
Okanagon, sack lots, lb.	.03
Less, lb.	.04
New Potatoes, according to grade and qualit y,ton	28.00@28.00
New Beets, sack lots, per lb.	.01½
Potatoes, Aigincroft Gems,100 lbs.	1.50
New Carrots, sack lots, per lb.	.01½
New Turnips, sack lots, per lb.	.01½
Parsnips, sack lots	.02½
Cabbage, per lb.	.03½@ .04½
Tomatoes, No. 1	1.75@ 2.00
Tomatoes, hothouse, 2s, crt.	1.50@ 1.75
Tomatoes, outdoor, ripe, lb.	.04
Tomatoes, outdoor, green, lb.	.03
Fruit	
Peaches, preserving	1.25
Plums, according to quality and variety, per crate	.75@ 1.25
Prunes, Italian	.65@ 1.00
Pears, imp. Bartlett	2.75@ 3.25
Grapes—	
Malagas	2.50@ 2.75
Tokays	3.75@ 4.00
Canteloupes, standards, 45s	4.25
Canteloupes, flats	1.75
Bananas—	
Per lb.	.11
Per basket	.50
Watermelons, per lb.	.05@ .06
Oranges—	
Valencias, Sunkist and Gold Elephant, 200 and larger	6.25
216, 252, 288, 324	5.50
Choice, 252	5.00
Choice, 288	4.75
Choice, 324, 360	4.50
Lemons, per case	9.25
Grapefruit—California—	
Sunkist .64, .89, 1.00, 1.26@	6.00
Choice .64, .80, 1.00, 1.26@	5.50
Nuts—	
Almonds	
Brazils	.17@ .19
Filberts	.21@ .23
Pinenuts	.28@ .29
Walnuts, No. 1, California	.33@ .34
Walnuts, No. 2, California	.28@ .29
Chestnuts	.25@ .27
Dates—	
Sair, bulk, lb.	.06
Sair, bulk, new, lb.	.07
Hallowi, bulk, lb	.07
Hallowi, bulk, new, lb.	.08
Dromedary, 36 10-oz.	7.00
Camel, 36 10-oz.	2.85
Turban, 36 12-oz. per case	7.20

BANK CLEARINGS FOR CHIEF CITIES

Winnipeg, Oct. 1.—The following are the bank clearings for the principal cities of the Dominion for the month ending Saturday, Sept. 29:

	1922.	1923.
Halifax	$ 10,861,532	$ 11,863,333
St. John	10,928,885	10,928,371
Moncton	3,609,562	4,532,231
Sherbrooke	3,835,233	3,244,435
Quebec	26,282,970	23,126,972
Montreal	384,074,872	381,265,561
Ottawa	25,560,376	26,412,162
Toronto	376,276,962	368,479,758
Hamilton	24,962,298	23,798,484
London	10,965,494	11,357,846
Windsor	13,486,479	13,500,775
Fort William	3,903,921	3,383,180
Winnipeg	169,258,719	217,539,252
Regina	15,247,432	15,750,555
Moose Jaw	5,271,723	5,180,797
Saskatoon	7,273,193	7,641,395
Prince Albert	1,349,720	1,307,198
Calgary	18,887,547	19,447,772
Medicine Hat	1,138,837	1,371,532
Edmonton	15,659,483	18,782,844
N. Westminster	2,472,926	2,425,882
Vancouver	60,354,059	55,897,890
Victoria	8,058,782	8,469,549

R. P. Clark & Co., Ltd.
BONDS STOCKS INSURANCE
Members B.C. Bond Dealers' Assn.
639 Fort Street Victoria, B.C.

F. W. Stevenson
STOCKS—BONDS
MINING AND OIL SHARES
102 PEMBERTON BUILDING
Phone 362

TOO LATE TO CLASSIFY

GET your house repairing done before the wet season. Should you require work along that line phone 1116R and it will be attended to at once. 01

MAYNARD & SONS
AUCTIONEERS
Instructed by the owner, we will sell at the residence, 1905 Blanshard Street (Cor. Caledonia Ave.)
To-morrow, 1.30 p. m.
All the Extra Well-Kept
Household Furniture and Furnishings
Of Ten Rooms, Including:
Oak sideboard, four Oak Dining Chairs, Hall Stand, Rattan Chairs, Couches, Mahogany Table, Carpets, Rugs, Curtains, Pictures, several good Single, Three-quarter and Full-Size Iron Beds, Springs and Felt Mattresses, very good Oak and other Dressers and Stands, Wardrobes, Cupboards, Toiletware, Bedroom Tables, Chairs and Rockers, Camp Cots, Linoleum, Blankets, Sheets, Pillows, Spreads, Comforts, Heaters, Electric Shades, Six-hole Albion Cook Stove with Brass Coil, several Four-hole Cook Stoves, Kitchen Tables, Kitchen Comforts, Kitchen Chairs, extra large assortment of Cooking Utensils, Jam Jars, Washing Machine, Crockery and Chinaware, Glassware, Dinner Service, Stepladders, Crocks, Cow Chains, Garden Tools, Lady's Bicycle, etc.
On view Monday, 2 till 5, and morning of sale.
MAYNARD & SONS
Auctioneers Phone 837

MAYNARD & SONS
Auctioneers
Instructed by the several owners, we will sell at our salesroom, 727-733 Pandora Avenue, on
Wednesday, 1.30 p.m.
An extra large consignment of High Class
Household Furniture
also
Office Furniture
Particulars of which will appear later. Also our usual Poultry Sale at 11 o'clock.
MAYNARD & SONS
Auctioneers Phone 837

Clothing Bought and Sold
HIGHEST PRICES PAID
Men's Suits a Specialty
Ladies' Garments, Children's, Etc.
PHONE 3490
Or Call 809 Fort Street, Near Reliable Messenger Company

BIG FINANCIAL CONCERN OFFERS WIDENED FACILITIES

B. A. Bond Corporation Offers Clients New Stock and Grain Market Service

Responding to the rapid growth of the investment business in Victoria, the British-American Bond Corporation, one of the city's most conservative and long established bond houses, to-day branched out into the stock and grain investment field, with direct connections with the New York stock market through the conservative and widely known firm of A. A. Housman, of 11 Wall Street, New York.

In addition to a direct wire with New York, the British-American Bond Corporation will give Victoria patrons equally close service with Chicago, Minneapolis and Winnipeg, in order that the latest quotations in the grain markets may be available.

The handsome commercial chamber of the B. A. Bond Building on Fort Street, has been remodelled to permit of the installation of a large quotations board, which will be kept "up-to-the-second" by skilled operators under the direction of J. G. Kellam, well-known and popular with the investing public of Victoria and Vancouver as a result of many years of experience in this highly technical form of telegraphy.

An outbreak of fire drew the city's fire engines to 1216 Princess Avenue at noon on Sunday. The blaze was quenched without damage resulting.

Charged on remand in the city police court to-day with vagrancy, Peggy Young and Violet Jackson were each fined $25, with the option of one month in jail. The option was not exercised. R. C. Lowe appeared for the accused.

ANNOUNCEMENT

A DIRECT PRIVATE WIRE SERVICE with the New York Stock Exchange, the Chicago and Minneapolis Boards of Trade and Winnipeg Grain Exchange HAS BEEN INSTALLED IN OUR OFFICES

B. A. Bond Building, 723 Fort St.

We can offer an unexcelled service in the handling of traders' and investors' business, and we are confident that the adoption of special features in connection with our Stock and Grain Department will enable us to give the service which we believe is desired. We are associated with the organization of A. A. HOUSMAN & CO., 11 Wall Street, New York, who have been recognized for upwards of 35 years as outstanding members of Eastern Exchanges.

Mr. J. G. Kellam, who is well known in Victoria, has been placed in charge of the department.

British American Bond Corporation, Ltd.
Phones 319 and 2121

New Dominion Loan

As members of the syndicate appointed by the Government, we offer for sale or in exchange for 1923 VICTORY BONDS:

(a) DOMINION GOVERNMENT 5% Bond maturing October 15, 1943, at 98.25;

(b) DOMINION GOVERNMENT 5% Bond maturing October 15, 1928, at 99.

Conversions of 1923 Victory Bonds

We are authorized to receive your 1923's (you retaining the Coupon due November 1st), and give in exchange either of the above of the same par value, together with the difference in cash between 100 (par) for your 1923's and the above prices. You will also benefit to the extent of a Bonus of 17 days' interest.

We Strongly Advise You to Make Your Reservations Now

"Do Your Bond Business Through a Victoria Bond House"

Order your bonds through the bond house you prefer, signed below

Members B.C. Bond Dealers' Assn.

GILLESPIE, HART & TODD, LTD.
711 Fort Street. Phone 2140, 2040

R. P. CLARK & CO., LTD.
639 Fort Street. Phone 5600, 5601

PEMBERTON & SON
625 Fort Street. Phone 6946

B. A. BOND CORPORATION, LTD.
723 Fort Street. Phone 319, 2121

ROYAL FINANCIAL CORPORATION, LTD., Fort Street. Phone 1340

BURDICK BROS., LTD.
Pemberton Building. Phone 3724, 3725

TELEPHONE YOUR CLASSIFIED ADS. TO 1090 TIMES—WE WILL DO THE REST

MUTT AND JEFF

Life's Pretty Sweet After All Says A. Mutt

(Copyright 1923. By H. C. Fisher. Trade Mark Reg. in Canada)

Victoria Daily Times

Advertising Phone No. 1090

RATES FOR CLASSIFIED ADVERTISING

Situations Vacant, Situations Wanted, To Rent, Articles for Sale, Lost or Found, etc., 1½c per word per insertion. Contract rates on application.

No advertisement for less than 15c. Minimum number of words, 10.

In computing the number of words in an advertisement, estimate groups of three or less figures as one word. Dollar marks and all abbreviations count as one word.

Advertisers who so desire may have replies addressed to a box at The Times Office and forwarded to their private address. A charge of 10c is made for this service.

Birth Notices, $1.00 per insertion. Marriage, Card of Thanks and In Memoriam, $1.50 per insertion. Death and Funeral Notices, $1.50 for one insertion, $2.50 for two insertions.

Births, Marriages, Deaths

BORN

DUNN—On Sept. 30, to Mr. and Mrs. Robert Dunn, 20 Gorge Road, a son. Both doing well.

FUNERAL DIRECTORS

SANDS FUNERAL CO.
Office and Chapel
1612 Quadra Street
Calls Promptly Attended to Day or Night
Phones: Office 3306, Res. 6035 and 7062

B.C. FUNERAL CO., LTD.
(Hayward's). Est. 1867
734 Broughton Street
Calls Attended to at All Hours
Moderate Charges. Lady Attendant
Embalming for Shipment a Specialty
Phones 2235, 2236, 2237, 1773R

THOMSON FUNERAL HOME
Experience and Modern Equipment Enable Us to Serve You Well
Friendly Understanding Helps to Lighten the Burden of Sorrow
Phone 498 1625 Quadra Street

McCALL BROS.
"The Floral Funeral Home of the West." The keynote of our business—your confidence and the sacredness of our calling.
PHONE 383
Cor. Vancouver and Johnson

MONUMENTAL WORKS

J. MORTIMER & SON—Stone and Monumental work. 720 Courtney Street. Phone 3802.

STEWART'S MONUMENTAL WORKS, LTD. Office and yard, corner May and Eberts Streets, near Cemetery. Phone 4817. 69

COMING EVENTS

DIGGONISM—"Even a crook may cast a straight shadow." Diggon's, printers, stationers and engravers, 1216 Government Street. Our private greeting card sample books are now ready for your inspection. 8

FATHER puts up stove, family laugh. Of course they laugh with joy because the home will be comfy now. Airtight heaters, $2.75, $3.50, $4.00; stove pipe, 20 in. length, elbows, 40c; wood carriers, $1.65. R. A. Brown & Co., Douglas and Johnson. 8

A MEETING of the Moose Football Club will be held Tuesday, Oct. 2, 8 p.m., 317 Pemberton Bldg. All players are requested to attend. o2-8

CHARLES HUNT, pianist, and his orchestra, open for engagement. Phone 5641L. o2-8

C. P. R. CLUB—Military 500, Empress Hotel, Tuesday, October 2, 8.30 prompt. Good prizes. Admission 35c. o2-8

ENTRE NOUS CLUB'S weekly dance, Chamber of Commerce Auditorium, Wednesday, October 3. Dancing 8.30 to 11.30. Admission by invitation only. To be obtained at 320 Pemberton Building. Phone 6046. Ladies 25c, gents 50c. o2-8

GET ACQUAINTED DANCE—Chamber of Commerce Auditorium, to-night 8.30-11.30. Hunt's orchestra. Gents 50c, ladies 25c. o1-8

IF Martin can't fix it, sell it for old junk. Watches, clocks, jewelry repaired to satisfy. F. S. Martin, 607 Fort. o27-8

IF your watch does not give satisfaction, bring it to "The Jewel Box," 1114 Broad Street, next to P. R. Brown & Son. Mainsprings $1, cleaning $1; work guaranteed. 8

LECTURE on "Pompeii, the Romance of a Buried City," 120 beautiful slides. Rev. J. Williams Ogden. Intensely interesting, eminently educational, an intellectual treat. Tickets 50c, children 25c. St. Andrew's Presbyterian Church, Monday, Oct. 1, 8.15 p.m. o2-8

COMING EVENTS (Continued)

MRS. SIMPSON'S dancing studio reopens. Apply 659 Niagara St. o5-8

MACREDY'S ACADEMY, 1414 Douglas. Beginners' class Tuesdays and Thursdays, 8 p.m., 50c. Private instruction by appointment. Children's class, Saturday, 2.30. o17-8

MILITARY 500 to-night, 8.30, 1230 Government Street. Fourteen scrip prizes, 25c. o1-8

REGULAR meeting of the Knights and Dames of the Thistle, Victoria Council, No. 1, Tuesday, October 2, 1923, in Harmony Hall, Fort Street, at 8 p.m. prompt. o1-8

THE UNIQUE CLUB will hold its five hundred drive at the home of Mrs. Fanthorps, 926 Fort Street, on Tuesday, Oct. 2. Everyone welcome. o1-8

THE general meeting of the Victoria Amateur Swimming Club will be held at the Y.M.C.A. on Wednesday, October 3, at 8 p.m. o2-8

HELP WANTED—MALE

CARPENTERS, bricklayers and builders wanted. Send for free book, "How to Read Blue Prints." Tells how to make most money in building lines. We help you to become foreman, superintendent or contractor. No charge for book. Write to-day. Building Dept., 2316 Chicago Tech., 118 East 26th Street, Chicago, Ill., U.S.A. s29-10

PARTNER wanted with capital, one who understands logging preferred. Box 1811, Times. s29-10

WANTED—Two first-class painters for day work. Apply Phone 3563L. o2-10

WANTED—For the new hospital, a thoroughly capable engineer. Apply, stating qualifications, experience and salary expected, to Superintendent, Provincial Royal Jubilee Hospital, Victoria. o2-10

HELP WANTED—FEMALE

A CAPABLE young woman to assist nurse, training not necessary. Apply to the Matron of the Aged and Infirm Women's Home. o1-11

SPROTT-SHAW BUSINESS INSTITUTE Courses: Commercial stenography, clerical, higher accounting, collegiate preparatory, Civil Service. Phone 28 or write for syllabus. Individual instruction. New Weiler Bldg. Night school begins Sept. 18. Join any time. 11

SITUATIONS WANTED—MALE

WORK wanted by man, experienced machinery, practical worker, inside or out; references if required. Box 1853, Times. o2-14

SITUATIONS WANTED—FEMALE

NURSE open for engagement, or will care for patient in her home. Phone 4622Y. tf-15

SITUATIONS VACANT

$5—PRIVATE Christmas greeting cards; sample book free; men and women already making $5 up daily in spare time. Garretson Company, Brantford, Ont. o12-10a

MISCELLANEOUS

SAWS, tools, knives, scissors put in shape. Phone W. Emery, 1567 Glanstone Avenue. tf-24

Established 1908

"Advertising is to business as steam is to machinery."

FORTUNES MADE FROM ADVERTISING

—and remember that the following fortunes were created from very small beginnings:
Charles Wm. Post, of "Grape Nuts" fame —$21,472,115.00.
Mr. J. C. Eno (Eno's Fruit Salts) —$6,058,025.00.
Senator Fulford (Dr. Williams' Pink Pills) —$6,555,000.00.
Mr. H. J. Heinz ("57 Varieties") —$5,610,100.00.
Mr. C. W. Lea (Lea & Perrin's Sauce) —$5,350,685.00.
Mr. Samuel Palmer (Huntley & Palmer) —$4,868,700.00.
Mr. James Epps, of (Epps Cocoa) —$3,679,185.00.
Mr. J. J. Colman (Colman's Mustard) —$3,435,120.00.

NEWTON ADVERTISING AGENCY
Advertisement Writers and Advertising Contractors
Multigraph and Mimeograph Circular Letters and Postcards. Addressing. Mailing. Rates Quoted for Local, Dominion and Foreign Publications
Suite 24, Winch Building Phone 1915

POULTRY AND LIVESTOCK

SIX Barred Rock yearling hens and one unrelated cockerel for sale. $9. Phone 7159R1. o3-22

YOUNG PIGS for sale, nine weeks old; also good driving horse; cedar posts, 10c each. Phone 7779R1. tf-42

TIMBER

RYAN, McINTOSH TIMBER COMPANY, LIMITED—Timber cruisers, valuators and consulting engineers. Timber for sale in large and small tracts—Crown grant or licence—in any part of the Province. 702 Belmont House, Victoria. 49

AUTOMOBILES

SOME REAL GOOD BUYS

1920 GRAY-DORT TOURING "SPECIAL"—This car is just right for service $550
1921 FORD TOURING—Runs and looks like new, 4 brand new tires $450
1919 OVERLAND TOURING—Model "86"—In extra good order, all fit and ready $475
1921 DODGE ROADSTER—In perfect mechanical shape $695
1918 FORD TOURING—In first-class shape $195

All on easy terms if desired.

CARTIER BROS.
724 Johnson Street. Phone 5237
Gray and Gray-Dort Distributors.

EXCEPTIONAL BUYS IN USED TRUCKS

HAULING CHARGES eat up your profits—if you don't own a Ford. We have a number of good used Ford trucks in stock, complete with strong serviceable bodies, ideally suited for commercial use. The prices we are asking are exceptionally low and the terms moderate.

1918 TRUCK CHASSIS and extension. It would make a splendid truck for wood hauling. Ready to take away $175
1919 TRUCK AND BODY, fitted with over-drive transmission. Strong and serviceable $400
1919 TRUCK, with body and cab. In good order $350

NATIONAL MOTOR CO., LIMITED
Authorized Ford Dealers Since 1910
Phone 4900 831 Yates St.

OVERLAND 90 ..... $ 400
DODGE TOURING 575
CHEVROLET BABY GRAND 775
CHEVROLET 490, 1919 295
ONE TON REPUBLIC TRUCK 1,000
FORD TOURING 125
OLDSMOBILE 4-CYLINDER SEDAN 425

REVERCOMB MOTORS, LTD.
Authorized Ford Dealers
927 Yates Street. Phone 270

REAL BUYS

STAR, the only used one in the city for sale. This car has only run enough to limber it up, has five oversized cord tires, is absolutely as good as new. See this one before purchasing a new light car. Price $700
CHEVROLET, 1922 model, in first-class order. A gift at $500
FORD, 1920 model, all good tires and spare. The cheapest in the city at $350

TAIT & McRAE
Phone 1693 932 Yates St.

USED PARTS

FOR Buick, Cole, Dodge, Chalmers, Cadillac, Lexington, Packard, Studebaker, 1 ton Commerce, and all other makes of cars at half-price.
Wheels, 30x3½, new. Price $6.50
Overland, six-cylinder, 7-passenger $475
Hudson Super Six, 7-passenger $1,350
33x4½ Tires cheap

PACIFIC GARAGE
941 View Street Phone 2336

$300—TWO GOOD BUYS
$475—FORD one ton truck chassis, in good condition.
CHEVROLET light delivery, with panel body, overhauled and newly painted, good rubber and in excellent shape throughout.

Also some good buys in passenger cars which have to be moved to make room for our Fall shipments. Terms on any car.
A. E. HUMPHRIES MOTORS, LIMITED
Cor. View and Vancouver Streets.
Phone 479

7-PASSENGER WILLYS-KNIGHT $900
7-PASSENGER McLAUGHLIN 760
5-PASSENGER CADILLAC 500
5-PASSENGER GRAY-DORT 375
7-PASSENGER COLE 270
5-PASSENGER OVERLAND 225
5-PASSENGER FORD 200
5-PASSENGER STUDEBAKER 150
5-PASSENGER McLAUGHLIN 260
¾ TON REPUBLIC SPEED WAGON 650
The above cars are mechanically fit and real buys at the above prices.
McMORRAN'S GARAGE.
727 Johnson Street. Phone 2977

ADDRESSING and mailing circulars to car owners. We have names and addresses of Victoria and Vancouver Island auto owners. Newton Advertising Agency, Suite 24, Winch Bldg. Phone 1915. dtf-16

CYLINDER reboring and honing up to four-inch hole, $2; over, $2.50 per hole. Special machine as now being used by factories. McQuay-Norris pistons, pins and rings.

THOS. PLIMLEY, LTD.,
Broughton St. Phone 697 Victoria, B.C.

IF YOU DO NOT SEE what you are looking for advertised here, why not advertise your want? Someone amongst the thousands of readers will most likely have just what you are looking for and be glad to sell at a reasonable price. tf-18

PARTS—Huge stock of used automobile parts at 50% or more off. W. Franx Cameron Wrecking Co., 949 View Street. Phone 1585. 26

AUTOMOBILES (Continued)

EXTRA GOOD BUYS
EASY TERMS ARRANGED

WILLYS KNIGHT Touring $1350
OVERLAND, Model 90 ..... $435
OVERLAND, Model 85-4 ..... $395
FORD BUG. Real snappy $195
FORD TOURING, 1918 model $195
McLAUGHLIN SPECIAL, 1921 ..... $985
CHEVROLET 490, Touring $275
FORD COUPE, 1921 model $525

Lots of others, too.

MASTERS MOTOR CO., LTD.
The Garage With the Car On the Roof
915 Yates Street Phone 372

1919 FORD roadster, light truck body, adaptable motor, $250 for quick sale. 1030 Wychbury Avenue, Esquimalt. o2-16

TWO REAL SNAPS IN SMALL CARS

TWO 1919 OVERLANDS, MODEL 90, IN DANDY CONDITION, NEWLY PAINTED AND GOOD TIRES. PRICE OF EACH IS ONLY $550

JAMESON MOTORS, LTD.
(Successors to Jameson & Willis, Ltd.)
740 BROUGHTON ST. PHONE 2246

MOTORCYCLES AND CYCLES

ATTENTION!—Bicycle Sale—Boy's bicycle, $15; Massey double bar, $37.50; 3-speed Rudge-Whitworth, $35; 24-in. Perfect, like new, $22.50; lady's bicycle, $15; lady's Rudge-Whitworth, $15; B.S.A., 3-speed, $45; almost new Raleigh, $45. All our wheels are fully guaranteed. 541 Johnson Street (4 doors below Government Street). tf-17

BE FIRST AFTER THE BLUE GROUSE. Get one of our used motorcycles. Prices from $75 to $225, including late model three-speed Harley and Excelsior. Cameron Motorcycle Co., cor. Yates and Vancouver. 17

BOATS

CYLINDER grinding, motorboat and motorcar repairs, marine ways, etc. Armstrong Bros., 134 Kingston St. 40

POINT Ellice Boathouse—Boats, canoes for hire, hour, day, week. Phone 7763. George J. Cook. tf-40

FOR SALE—MISCELLANEOUS

ALL kinds of bottles, jars and casks, for preserving or wine making purposes, from 12c per dozen. 2523 Rose St. tf-18

ALMOST new Fawcett Superb range, waterfront, complete, $45. Jack's Stove Store, 736 Yates. 18

BABY BUGGY, white wicker, Lloyd-Princess windshield and artillery wheels; perfect condition. 2508 Douglas. o3-18

BRAND new auto-knitter for sale. Box 6515, Times. o1-18

CHESTERFIELD suite, $185; mahogany dining-room suite, $190, including china cabinet. Fred Smith & Co., 1405 Broad. 18

FOR SALE—Gent's bicycle, in good condition, complete with lamp and pump, quick sale for $15. Phone 6001R. o2-18

FOR SALE—Steinway grand piano, excellent condition, very moderate price. Box 1828, Times. o2-18

FOR SALE—Black soil, no stones; also heavy trucking dope. Phone 7131L. o21-18

GENT'S overcoat, new, never worn, size 38. 519 Vincent Avenue, George. o2-18

HAVE your furnace pipes renewed by B.C. Hardware. Phone 82. 18

HEATERS—Closing out entire stock; cheapest in city. Eastern Stoves, 848 Fort. o1-18

LADY'S hand-knit silk sweater for sale, new. Phone 2835R. o1-18

LOGGERS', cruisers' and sportsmen's clothing, tents, pack sacks, blankets, etc. F. Jeune & Bro., Ltd., 576 Johnson Street. 18

MALLEABLE AND STEEL RANGES, $2 per week. Phone 4659; 1424 Douglas Street. 18

PRIVATELY, English Wilton rug, 9 ft. by 10 ft. 6 in. Phone 3892L. o1-18

PRACTICALLY new 18 ft. chestnut canoe. Phone 6025L. tf-18

RELIABLE mailing lists of Victoria and Vancouver Island homes, business men, auto owners, etc.; also complete lists of professional men, retailers, wholesalers and manufacturers throughout Canada. Postage refunded on undelivered mail matter. Newton Advertising Agency (established 1905), Suite 24, Winch Bldg. Phone 1915. dtf-18

THE Moore-Whittington Lumber Co., Ltd. —Doors, windows, lumber, etc. City or country orders receive careful attention. 18

GENTLEMEN'S DISCARDED CLOTHING BOUGHT
Best Prices Paid. We Call.
SHAW & CO. 735 Fort St.
Phone 491

WANTED—MISCELLANEOUS

OLD BICYCLES AND PARTS—In any condition. Victory Cycle Works. Phone 736, 561 Johnson Street. Call any address. tf-18

WANTED—To buy, diamonds. 561 Johnson Street. tf-19

TO LET MISCELLANEOUS

FOR RENT—A large hall, with piano, suitable for studio or meetings; also two smaller furnished rooms. Enquire at Victoria Club, 600 Campbell Building. o4-26

LOST AND FOUND

FOUND—Saturday morning, gold brooch, ruby in the centre. Owner may have same by paying for this ad. Phone 4321Y, or call 717 Discovery Street. o1-27

LOST—At Beacon Hill Park, English setter pup, 6 months, color white and light yellow, light eyes. Phone 1182. o2-27

LOST—On corner of Fort and Moss Streets, a mahogany box containing surveying instruments. Reward. Phone 6281L. o1-27

LOST—Pocketbook containing money, jewelry and letters, between the Frisco Refreshment Parlors and the five hundred block on Michigan, Saturday night. Phone 7235L. o2-27

LOST—In town, pearl necklace with platinum clasp. Reward. Phone 7161R1. o1-27

LOST—Left on seat at street car terminus, Foul Bay, Thursday, between 5 and 6 p.m., small black handbag containing Bible and hymnbook. Phone 7452R2. Reward. o2-27

WILL the party who phoned and said they found brooch please phone again 7075R1. o1-27

PERSONAL

CAR leaving for Los Angeles, room for three more. For further information phone 419 after 5.30 p.m. o1-35

GOING TO CALIFORNIA—Seven-passenger car leaving on next Monday; room for three more. For information phone 419 after 5.30 p.m. tf-35

HEIRS WANTED
"LOST HEIRS," a book filled with names for lost heirs and missing kin from different parts of the world. Chancery Court of England, Ireland and Bank of England unclaimed dividend list included. Send one dollar bill at once and get book by return mail. International Claim Agency, Dept. 6, Pittsburg, Pa., U.S.A. o18-35

MONEY TO LOAN

AGREEMENTS and mortgages purchased. Money loaned on residential property. Dunlop & Foot, barristers, 612 Sayward Building. o1-38

FURNISHED ROOMS

DELHI HOTEL ROOMS—Housekeeping and bedrooms. 619 Yates Street. 21

LARGE, furnished bedroom or two housekeeping rooms, close in. Phone 3579R. o1-21

MONTROSE HOTEL—Under new management, modern, central, steam heated, hot and cold water in each room. European plan. Attractive rates to permanent guests. o15-21

TWO large housekeeping rooms, with use of gas stove. Phone 3498R. o11-21

FURNISHED HOUSES

TO RENT—Eight-room house, fully furnished, on quiet residential street, ten minutes' walk from Post Office, hot water heating, gas range in kitchen, garage with electric light, piano. Will lease to careful tenant for six months from about November 1. Phone 3838L. tf-22

WELL FURNISHED 2-roomed, 3-roomed and 5-roomed cottages, just outside Uplands' gates, Cadboro Bay. Phone 7026R2. o11-22

UNFURNISHED HOUSES

FOR RENT — Eight-roomed, modern house, newly painted, hot water heating, garage. Thacker & Holt, Bread and Pandora. o2-24

HOUSE for rent, 5 rooms. Apply 403 Young Street. o6-24

IF YOU DO NOT SEE what you are looking for advertised here, why not advertise your want? Someone amongst the thousands of readers will most likely have just what you are looking for and be glad to sell at a reasonable price. tf-24

MODERN eight-roomed house, Inez Drive, Gorge. Apply 664 Garbally Road. Phone 6215L. o5-24

MODERN five-room house to rent. 2524 Belmont Ave. o2-24

APARTMENTS

NEW, clean, modern apartment, furnished or unfurnished, near Foul Bay beach and car line. Apply 1702 Lillian Road. o2-61

TO-DAY'S BLUNDER

CORRECTED.

(See Illustration on Page 1)

This golfer is using a tee that is higher than is necessary, and when he makes his next shot from the green at ground level it will have the effect of making the clubs seem of different lengths, causing him to misjudge and top the second shot.

FURNISHED SUITES

COMPLETELY furnished three-room suite, Fairfield, furnace heat, gas. Phone 3307X. s30-20

FIELD APARTMENTS—Furnished suite to let. Phone 1885O. tf-20

HUMBOLDT APARTMENTS—2 and 5-roomed suites to rent. Phone 1629. tf-20

OLYMPIC APARTMENTS, 1120 May; furnished flat. Phone 4288O for appointment. tf-20

UPPER STORY, private house, four rooms, gas and every convenience, close in. 2765X. o1-20

UNFURNISHED SUITES

APARTMENT to let on Oct. 15, 1923, Fawcett Block. Phone 630. o2-23

ROOMS AND BOARD

ETHEWOLD, Cook and Richardson. New management. Comfortable rooms. Good table. 3031L. o2-30

FIRST-CLASS room and board in Esquimalt, near sea, car and golf links; good locality; home cooking; reasonable. Phone 4945L. o5-30

GENTLEMEN boarders wanted. 1030 Wychbury Avenue, Esquimalt. o2-30

WANTED TO RENT

WANTED—Small furnished house or flat, close in, not exceeding $20 per month. Address P.O. Box 944. o2-29

FOR SALE—LOTS

IF YOU DO NOT SEE what you are looking for advertised here, why not advertise your want? Someone amongst the thousands of readers will most likely have just what you are looking for and be glad to sell at a reasonable price. tf-32

HOUSES FOR SALE

HOUSES BUILT ON INSTALMENT PLAN
MODERN HOMES for sale, easy terms. D. H. Bale, contractor, Fort and Stadacona. Phone 1149. 44

A NEAT four-room bungalow and ⅓ acre land, $1,300; two acres, fenced and in orchard, high, $1,400; three four-room bungalows and one six-room house, all rented, the lot $4,450. See them soon before buying. Dunford's, Ltd., 324-5 Pemberton Bldg. o1-44

FOR SALE—Five-roomed house, cement basement, fruit garden. Apply 2817 Prior Street. Phone 1423L. o1-44

IF YOU DO NOT SEE what you are looking for advertised here, why not advertise your want? Someone amongst the thousands of readers will most likely have just what you are looking for and be glad to sell at a reasonable price. tf-44

BUSINESS DIRECTORY

ART GLASS

ROY'S ART GLASS, leaded lights. 1115 Yates. Glass sold, sashes glazed. Phone 7571. tf-59

BOOKS

JOHN T. DEAVILLE, Prop. B.C. Book Exchange, library, 813 Government St. Phone 1727. 59

BUILDERS AND CONTRACTORS

ANYTHING in building or repairs, phone 1793. Roofing a specialty. T. Thirkell. 59

CARPET CLEANING

ISLAND Window and Carpet Cleaning Co., 917 Fort. Phone 3815. W. H. Hughes, Hamilton-Beach method. 59

VICTORIA STEAM DYE WORKS, 1120 View Street. Expert carpet and rug cleaners. Phone 717. tf-59

CEMENT AND PLASTERING

FOR plaster work, phone 4800L or 5639L. tf-60

PLASTERER—S. Mullard. I specialize in repairs. Phone night 4840Y. tf-59

DYEING AND CLEANING

CITY DYE WORKS—Geo. McCann, proprietor. 844 Fort. Phone 75. 59

ENGRAVERS

GENERAL ENGRAVER, Stencil Cutter and Seal Engraver. Geo. Crowther, Green Block, 1216 Broad St., opp. Colonist. 59

PHOTO ENGRAVING—Half-tone and line cuts. Times Engraving Department. Phone 1090. 59

FURRIERS

FOSTER, FRED—Highest price for raw fur. 2116 Government Street. Phone 1527. 59

FURRIER—FUR WORK—For reliable fur work go to John Sanders, 1969 Oak Bay Ave. Phone 6613. tf-59

FURNITURE MOVERS

ABOUT TO MOVE? If so, see Reeves & Lamb Transfer Co. for household moving, crating, packing, shipping or storage. Office phone 1867, night 2561L, 2824L. 59

GENERAL SERVICE TRANSPORT, 733 Johnson Street. Phone 69, or 7631L after 6 p.m. 59

HEAVY TRUCKING

JOHNSON BROS.—General trucking and builders' supplies. Pacific lime, plaster, cement, brick, sand, gravel, etc. Phone 4756. 2744 Avebury Street. 59

BUSINESS DIRECTORY (Continued)

LOCKSMITHS

WAITES' KEY SHOP—Repairs of all kinds. All work guaranteed. Phone 2439 and we will call. 1411 Douglas St. 59

OXY-ACETYLENE WELDING

CAST IRON, brass, steel and aluminum welding. H. Edwards, 624 Courtney Street. 59

ELECTRIC and oxy-acetylene welding, ship repairs, boilermakers, blacksmith work, brass and iron castings, etc. Victoria Machinery Depot Co., Ltd. Phone 576. tf-59

WELDING AND BRAZING done by Star Garage, 953 View. Phone 5776. 59

PAINTING

SPARKS BROS., painters and paperhangers, phones 5414Y and 4572L. Roofs a specialty. Estimates free. Give us a trial. Terms moderate. tf-59

PATENT ATTORNEYS

T. L. BOYDEN, M.I.E.E. Patents and trade marks. 407 Union Bank Building, Victoria, B.C. Phone 916. 59

PLUMBING AND HEATING

A. E. HASENFRATZ—Plumbing, heating, repairs all kinds. 1045 Yates. Phone 674, res. 4517X. 59

HOCKING, James Bay plumber. Phone 2721. 533 Toronto Street. Gasoline tanks installed, ranges connected. Prompt service. 59

REAL ESTATE AND INSURANCE

B. C. LAND & INVESTMENT AGENCY, 922 Government. Phone 125. 59

SEWER AND CEMENT WORK

T. BUTCHER — Sewer and cement work. Phone 7241L. tf-59

SCAVENGING

VICTORIA SCAVENGING CO., 1826 Government Street. Phone 662. 59

TYPEWRITERS

TYPEWRITERS—New and second-hand; repairs, rentals; ribbons for all machines. United Typewriter Co., Ltd., 766 Fort Street, Victoria. Phone 4798. 59

WINDOW CLEANING

ISLAND WINDOW AND CARPET CLEANING CO.
Pioneer Firm
W. H. HUGHES
917 Fort St. Phone 3812

WOOD AND COAL

NICE dry load cedar wood, $3 double load; block, $3 cord. Phone 2545. McCarter Shingle Co. tf-59

SHAWNIGAN LAKE LUMBER CO.—Good fresh water wood, $5.25 a cord, single $2.65. Phone 162. tf-59

TIMES TUITION CARDS

EDUCATIONAL

SHORTHAND School, 1011 Gov't. Commercial subjects. Successful graduates our recommendation. Tel. 374. E. A. MacMillan. 60

SPROTT SHAW COLLEGIATE SCHOOL —Courses for High School and Matriculation. Supplementals will commence Monday, July 23. Tuition in classes or by private instruction can be arranged. Phone 28 for terms, etc. Alex. G. Smith, M.A., principal. New Weiler Bldg. Night school begins Sept. 18. 60

MUSIC

ADVANCED and elementary violin tuition. Special terms for beginners. Drury Pryce, 1348 Fort. Phone 1444. tf-42

A COLUMBIA SCHOOL OF MUSIC course offers every advantage in modern training by experienced teachers. Singing (Italian method), piano, violin, harmony, theory, elocution. Brilliant success in Royal Academy examinations, when 32% of the pupils passed and gained more honors than any school in Victoria. Recitals held monthly free and open to public. 1106 Broad Street. Phone 7374. 45

AT DOMINION ACADEMY OF MUSIC. Students gained the highest honors (3 L.A.B. diplomas and 1 distinction), and largest number of successes (78) in recent Assoc. Board R.A.M. and R.C.M. exams., bringing grand total of successes to 1,134, highest in Canada. Pupils' monthly recitals. Corner Fort and Cook. Principal, Madame Webb, M.I.S.M. Phone 1921. tf-42

MISS ELEANORA BARFOOT, L.R.A.M., A.H.T.C.L., resumes lessons September 4. Piano and harp. 914 Oliver Street, Oak Bay. o1-44

PIANOFORTE, pupils desired around Gorge district, 50c per lesson. Box 1805, Times. o3-43

TEACHER OF SINGING—Mary McCoy Jameson, L.T.C.M., Soprano. Studio, 1001 Foul Bay Road. Phone 1493. o26-43

PROFESSIONAL CARDS

BARRISTERS

DUNLOP & FOOT
Barristers, Solicitors, Notaries, etc. Members of NOVA SCOTIA, MANITOBA, ALBERTA and B.C. BARS.
Phone 335
612-3 Sayward Bldg. Victoria, B.C.

DENTISTS

FRASER, DR. W. F., 201-2 Stobart-Pease Block. Phone 4204. Office, 9.30 to 5 p.m. tf-59

DR. J. F. SHUTE, Dentist. Office, No. 202 Pemberton Bldg. Phone 7167. 60

PROFESSIONAL CARDS (Continued)

MATERNITY HOME

BEACHCROFT NURSING HOME, 795 Cook. Mrs. E. Johnson, C.M.B. Phone 2722. o15-60

MISS LEONARD'S Nursing Home. Graduate nurse. 1597 Fernwood Road. Phone 7586. tf-60

PHYSICIANS

DR. DAVID ANGUS—Women's disorders specialty; 25 years' experience. Suite 409, Pantages Bldg., Third and University, Seattle. 60

LEGISLATIVE ASSEMBLY

Private Bills

Notice is hereby given that the time limited by the Rule of the House for presenting petitions for Private Bills will expire on Wednesday, the seventh day of November, 1923. Private Bills must be presented on or before Monday, the nineteenth day of November, 1923. Reports from Standing or Select Committees on Private Bills must be made on or before Monday, the twenty-sixth day of November, 1923.

W. H. LANGLEY,
Clerk, Legislative Assembly.

NOTICE OF APPLICATION FOR PRIVATE BILL

NOTICE is hereby given that an application will be made to the Legislative Assembly of the Province of British Columbia at its next Session by the Corporation of the City of Victoria for an Act (to be known as the "Victoria City Act, 1923") providing for the following matters, and giving to the said Corporation and the Municipal Council thereof the following powers, namely:

1. Amending "Victoria City Act, 1921," as follows:

(a) Amending Section 19 to provide for cancellation of "Better Housing" Agreements on default of purchasers and for forfeiture of lands and payments after ninety days' notice.

(b) Amending Section 19 to provide that tax sale lands becoming revested in the City by cancellation proceedings pursuant to said section, shall be deemed tax sale lands for purposes of re-sale.

(c) Repealing and re-enacting with amendments Section 22, requiring Collector to apportion tax arrears and future instalments charged against land, among parcels thereof after subdivision.

(d) Amending Section 25 to provide for the making or changes and corrections therein referred to in assessment rolls from and after July 15 in each year.

2. Repealing Sections 4, 5, 10 and 11 of "Victoria City Act, 1922."

3. Amending Subsection 2, Section 17, "Victoria City Act, 1922," providing retroactively for the apportioning of the Principal Sum Lien charged on land, among the various parcels into which said land may be subdivided.

4. Validating the Municipal Voters' List as closed October 31, 1923.

5. Enabling the Council by by-law:

(a) To prohibit, regulate, restrict, define and allot areas of highways or public places for parking purposes, and for classifying vehicles, designating what vehicles shall or shall not use such areas.

(b) To acquire lands for parking vehicles, to lease or sublet any part thereof, to charge or collect fees or rent therefor, or to grant money from current revenue for use in acquiring said lands and equipping same with buildings or other equipment for parking or tourist camp purposes.

(c) To grant money from current revenue for defraying part or all costs of management, operation and maintenance of tourist camps within or without the City.

6. Enabling the Assessor to assess all parcels of land upon which a building stands as one parcel.

7. Enabling the Council to appoint any one or more of its own members as Directors of the Provincial Royal Jubilee Hospital.

8. Enabling the Court of Revision to consider complaints against assessments according to districts or otherwise, in the discretion of its members.

8A. Enabling the Council to enter into financial agreements for the consolidation and refunding of part or all of the City's debt.

9. Providing, retroactively, that Section 11 of "Victoria City Relief Act, 1918 (No. 2)," shall not apply to the land upon which a church stands.

10. Enabling the Council to increase license fees which, in its discretion, may be considered inequitable.

11. Validating By-law 2232, entitled "Bank Overdraft By-law, 1922."

12. Enabling the Council to make, alter and repeal by-laws for any of the following purposes:

(a) To lease any portion of Elk Lake Reservoir and Water Shed property to any Government, person, firm or corporation for hotel purposes or for game farm purposes for a period not exceeding thirty years, and by agreement to terminate lease at any time on one year's notice and payment of lessees of compensation not exceeding value of improvements thereon.

(b) To subscribe for and out of current revenue to acquire shares, not exceeding par value, of $10,000.00 of any Hotel Corporate Body as lessee of any part of said Water Shed property.

(c) By payment out of current revenue to construct and establish camping grounds, bathing beaches, boating, fishing and other sporting facilities, including trap-shooting, tennis, lawn bowling and any other forms of sport, game or amusement, to acquire necessary equipment to operate or lease the same, to make rules and regulations and to charge fees or rentals in discretion of the Council.

(d) To supply water to the said Hotel Corporation lessee on terms to be fixed by the Council.

(e) To enter into necessary agreements for all purposes herein mentioned.

13. Defining what a building set apart and in use for the public worship of God shall include; enabling the Assessor to assess the same as a separate parcel, and to assess adjoining land as a separate parcel or parcels; and providing that Subsection 1 of Section 206 of the "Municipal Act" shall not apply in the City of Victoria unless the said parcels are shown on a plan filed in the Land Registry Office.

14. Enabling the Council, subject to vote of the ratepayers, to lease municipal lands for a period not exceeding forty years on terms to be agreed upon by the Council.

15. Providing that the property known as "The Willows Grounds," now in Oak Bay Municipality, shall be deemed to be a part of and within the municipal limits of Victoria for all purposes.

H. S. PRINGLE,
City Solicitor.
Victoria, B.C., Sept. 27, 1923.

NOTICE TO OUR SUBSCRIBERS

If your paper is not delivered in a reasonable time after publication please

PHONE 3345

and another copy will be dispatched immediately.

TIMES CIRCULATION DEPARTMENT

Office open until 8 p.m.

REAL ESTATE—HOUSES, LOTS, ACREAGE, DAIRY, FRUIT, and CHICKEN RANCHES FOR SALE

A BEAUTIFUL OAK BAY HOME

EIGHT-ROOM, ABSOLUTELY NEW AND MODERN SEMI-BUNGALOW, complete with front sunroom, separate living-room and dining-room, all with HARDWOOD FLOORS, two large bedrooms and bath downstairs; also two bedrooms and bath upstairs; bright and well-arranged kitchen with large, new, electric range; HOT WATER HEATING THROUGHOUT; extra fine basement, sealed fruit-room, coal and wood bins, laundry tubs, etc. House is extra well built and finished throughout. Grounds consist of three large lots (nearly half acre), all cultivated in lawn, flower garden, kitchen garden and orchard. Garage to match the residence, cement floor and pit, also cement driveway. Property is in best part of Oak Bay, close to golf links, beach and car line, and is well sheltered.

PRICE IS RIGHT

POWER & McLAUGHLIN

620 Fort Street Phone 1466

YOU WOULD LIKE TO RENT

A DECENT BUNGALOW in a nice locality, but cannot find one. If you do get one it will probably be sold over your head later. Why not put up $1,000 cash and buy the spacious six-room bungalow at Foul Bay and have a HOME of your own. Beautiful hardwood floors, attractive new paint and decorations, lovely flower garden, fine sea view, modern basement and furnace. Price is $4,500, and the rest of the payments are easy. See

ALFRED CARMICHAEL & CO., LTD.

624 Fort Street

GOVERNMENT STREET, CLOSE TO BEACH

PRICE ONLY $1,500

THIS PROPERTY is in need of some repairs, but is an absolute give away at the price. It contains eight well-arranged rooms with all modern conveniences; large lot, garage, etc.

P. R. BROWN & SONS,

1112 Broad Street Phone 1076

SIX-ROOM HOME, $1,300, TERMS

FRESHLY painted and interior fully renovated, costing over $1,000. Modern bathroom fixtures. Centrally located between new High School and city centre. Out of town owner wants quick action. Total sale price $1,500. It rents for $18.

WILKINSON RD.—One acre rich black loam, planted in large and small fruits. Property crossed by ever-flowing stream. Amidst shade trees is large three-room bungalow, almost new; city water, garage and outbuildings. All neatly fenced. $1,290, easy terms. Immediate possession.

VICTORIA REALTY CO.

216-17 Central Bldg. Phone 3036

IMMEDIATE POSSESSION

FAIRFIELD HOME, near car line, beach, Beacon Hill Park, schools, and in a district of good homes. There is a large garage, full cement basement, furnace, hardwood floors in three rooms, colored leaded windows, fireplace and other modern features. This is a mortgage sale at $3,450, with $450 cash, or a reduction for a larger cash payment.

A. A. MEHAREY

408-9 Sayward Bldg. 1207 Douglas St.

WE HAVE INSTRUCTIONS TO SACRIFICE

MAKE YOUR OWN PRICE

A MOST IMPOSING NINE-ROOMED HOUSE, all in excellent condition, having recently been painted, thoroughly redecorated inside. House contains all modern conveniences, with several large open fireplaces, panelled walls, beamed ceilings, built-in effects and other attractive features. Large corner lot on car line, in nice, healthy surroundings. This is a residence that could not be duplicated to-day for less than $8,000, and owing to unavoidable circumstances, the owner is forced to sacrifice "at any price." This is a chance of a life time to secure a really good home for next to nothing. Let us show you this snap and then

MAKE US AN OFFER

(Remember—We are prepared to sacrifice)

SWINERTON & MUSGRAVE

640 Fort Street

HOMES OUR SPECIALTY

$2500 — COMFORTABLE, FOUR-ROOM COTTAGE, fully furnished, including electric range, ¾ acre of excellent land, twenty-two full bearing fruit trees, all fenced, city water and electric light, on the three-mile circle, close to car.

CITY BROKERAGE. A. T. ABBEY, Mgr.

506 Union Bank Building. Phone 815

CHOICE LOTS, LOW PRICES

TWO LOTS, Slater Street, near Cook, $150 the pair.

CORNER on Orillia, near Gorge Road, 53x120, for $125.

DOUBLE CORNER, Maddock, near Burnside, 115x120, for $250.

MILLGROVE, near Burnside, two fine lots, $125 each.

CALUMET AVENUE, off Cloverdale, 50x130, for $125.

J. GREENWOOD

1236 Government Street

PHOENIX ASSURANCE CO., LTD. (LONDON, ENGLAND)

A DALLAS ROAD HOME

VERY REASONABLE TERMS are offered on a most desirable nine-room dwelling (large rooms) on Dallas Road. Nice sunroom, and the house has been renovated both inside and out and recently painted. Charming southern aspect commanding an unobstructed view of the Straits and mountains. The lot is 60x240 and nicely laid out, including a number of fruit trees. Gas is laid on. Price, on accommodating terms, is but $5,600.

NEAT LITTLE 3-ROOM COTTAGE

INCLUDING bathroom. Situated on Hollywood Crescent (waterfront). Lovely view. Lot is 56x150. Price $2,000, or make an offer. Small cash payment, balance as rent.

ESQUIMALT HOME

SITUATED on Joffre Street. Five-room, modern bungalow with good basement. Very nicely laid out. Nice bathroom, two bedrooms, good kitchen, etc. Lot is 33x130. A bargain at $1,760. Yes, and we'll give very easy terms.

B.C. LAND & INVESTMENT AGENCY, LIMITED

922 Government Street Phone 126

FOR THE CHILDREN

The Sandman Story For To-night

GOBLINS MAKE TAVUS WORK

Part 1

Tavus was a very worthless sort of boy. Instead of helping his old mother he did nothing all day but lie in the sun and sleep, and his nights he spent at the tavern in the village.

The goats he would only care for when he wanted money to spend with his bad companions. Then he would sell the milk and never give his hard-working mother a penny.

One night while he was sleeping under a tree, after staying late at the tavern, he was awakened by a sharp pull of his hair.

Tavus opened his eyes and in the moonlight he saw hanging from a low limb of the tree by one hand, a him he swung himself so he could reach Tavus' hair and gave it another pull.

"You are a good-for-nothing fellow," said the little man.

"That is none of your affair," said Tavus, "and don't you pull my hair again or I will forget you are a tiny thing and shake you."

"Ho, ho, ho!" laughed the little man. "You better not try that or you will get the worst of it."

This made Tavus laugh for he was fnnny little creature. He was laughing and kicking his pointed little feet and when Tavus looked up at thinking he could easily shake a dozen such little creatures all at one time. "Who are you?" he inquired. "You must be some sort of magic creature to think I cannot shake you."

"I am," was the reply. "I am a goblin, and if you think a dozen like me would be easy for you to shake I will give you a chance to try."

The goblin gave a low whistle. The rock on which Tavus was now sitting semed to open in the middle and he felt himself held tightly between it, and from all the rocks around come goblins and goblins, more than Tavus could ever count, he thought.

"Now shake us," cried the goblin Tavus had first seen. He had dropped from the limb in front of Tavus like a jumping jack when the string is pulled.

Tavus reached for the goblins and caught three in each hand, but he

The rock opened wider and Tavus felt himself sliding down

dropped them quickly with a cry, for his hands felt as if needle points had pricked him.

Ha, ha!" laughed all the little men. "We may be small, but we are powerful, and to prove to you how powerful we really are we are going to make you work for a while. You spend too much time at the village tavern. You neglect the goats and make your poor mother work too hard taking care of them and her garden."

Tavus tried to jump, but the rock held him fast and the little men with funny litle cries jumped on the rock on either side of the struggling Tavus, saying, "Nepo! Nepo!"

The rock opened wider and Tavus felt himself sliding down and down and then Bump! he found himself in a strange land where everything was small but himself.

The houses were tiny but quite large enough for the goblins. The trees were tall enough for the little me to walk under, but Tavus was a giant in this strange place and he was wondering how he could even stand up straight in this land, when one of the goblins said, "We must shrink him first, brothers. We cannot have such a bgi creature around here."

LOST A LAUGH

The drill sergeant was not very amiable, and the recruits were having a bad time.

The weather had been wet, and the parade ground was still slippery. In doing a movement smartly, as an example to his men, the sergeant slipped and fell full length. The recruits could scarcely repress their mirth.

Getting up with all the dignity he could muster, the sergeant's eye fell on Murphy's grinning face.

"Well, you grinning hyena!" he roared. "What's hurting you? Do you see anything funny?"

"No, sor," gurgled Murphy, tactfully. "But, shure, li wis just thinkin' what a laugh we cud have had if it had been anywan ilse save yer-self, sergeant!"

The Aristocrats of the Nut World

They're the kind used in Moir's Chocolates

"Famous for their Coatings"

Moir's, Limited, 31 Powell Street, Vancouver, B. C. 57

REMARKABLE PETROGLYPHS AT BELLA COOLA

The markings on the stones at Bella Coola shown in the above picture have been the subject of examination and the preparation therefrom of casts for museum uses. The markings have had the careful scrutiny of Dr. Harlan I Smith, of the Ethnological branch of the Canadian Geological Survey during the past two seasons. Their association with aboriginal art is now the subject of investigation. Dr. Harlan Smith is now visiting this city.

BLINDFOLDING FAILS TO DIM GIRLS' SIGHT

French Sisters Read Books Although Their Eyes Are Bandaged Tightly

Paris, Oct. 1.—Three little schoolgirls, daughters of a furniture manufacturer in the outskirts of Pau, are attracting the attention of many by their extraordinary ability to see while their eyes are blindfolded.

The faculty of medicine at Bordeaux already has conducted a series of minor tests of this sort of vision, but until the phenomenon has been studied more closely public confidence is put off with the announcement that the only explanation is to be found in the possibility that the eyes are not sufficiently blindfolded.

Undaunted by this summary method of preserving secrecy in this scientific conception independent investigators recently have carried out new experiments with astonishing results, the eyes in every case not only being blindfolded but submitted to the most rigid control.

Not Thought Transmission

The hypothesis of thought transmission also is eliminated, as in numerous instances the girls correctly read excerpts from newspapers and books which had not been read by any of the investigators.

The girls are Yvonne, Andree and Jeanne Simonin, thirteen, fourteen and sixteen years old. They are normal French girls, playing the usual childhood games, fond also of cycling and swimming, and accustomed to help around their home. There is not the slightest reason to believe them freaks.

Their relatives, as well as many doctors who have been studying the case, predict the day when every one may attain such a state of mental and optical concentration that people need no longer rely upon their eyes.

In one experiment a well known journal took extreme precautions to prevent any faking. Two cup-shaped leaden molds were placed over the eyes and held in place by a broad bandage, tightly applied. An open book was then placed in a rack horizontal with the eyes, while the head was held motionless to preclude any possible vision above or below the bandage. A whole page was read immediately by the eldest girl without an error.

Passes Difficult Test

An ordinary deck of cards was placed on a table face up, one card having been turned face down. Andree, her eyes covered with several layers of non-actinic paper, such as is used in wrapping photographic sheets, as well as a thick layer of cotton, called off the cards in order until she reached the turned card. This she picked up, reversed, and, with a laughing "Thought you'd fool me?" continued the extraordinary exhibition.

The youngest girl's talent also is highly developed, for with similar layers of paper and bandage attached to her forehead by means of mucilage, thus preventing any glancing upward under the bandage, she threaded a needle which had been placed in the cork of a bottle held several inches above her head.

Far-seeing—though not in the retinal sense—theatrical managers already have offered handsome contracts for a tour of Europe and the United States, but the girls' relatives have refused indignantly. They permitted a film company, however, to make several reels for study in universities and by medical associations.

CHILD HEALTH PROGRESS

Canadians to Attend Big Conference in Detroit This Month When Noted Specialists Will Speak

New York, Oct. 1.—Canadian interest in child health progress will be represented by two delegates to the first annual meeting of the American Child Health Association, which will be held in Detroit, Mich., October 15 to 17. V. M. MacDonald, director of the Child Welfare Association, of Montreal, will attend the conference on behalf of child care workers of that city, and the Ontario Provincial Board of Health will send the chief of its pediatric division, Dr. W. J. Bell, of Toronto.

The American Child Health Association, which is the foremost national volunteer organization in the United States, devoted exclusively to child health work, was formed by the recent amalgamation of the former Child Health Organization of America and the American Child Hygiene Association, under the leadership of Herbert Hoover. It is centering its effort on the improvement of methods and standards of health training for children of all ages, from infancy through the school years, and its work touches on all phases of public health activity which affect health conditions for childhood in this country and abroad. Twelve Canadian organizations are affiliated members of the association, among them seven provincial and municipal departments of health.

The speakers announced for the conference include nationally known public health and educational experts who will discuss authoritatively the contributions of their respective professional groups in the field of child health. The work of the American Child Health Association since its inception, and its plans for comprehensive research and demonstration undertakings now being projected, will be reviewed by Courtenay Dinwiddie, general executive of the association, and special phases of its work will be discussed by the heads of divisions in charge.

Foreign specialists of note in the field of child health are also expected to address a number of the sessions.

METCHOSIN HOME IS WRECKED BY FIRE

Old St. Mary's Vicarage Destroyed; Luxton Hall Trustees Elected

Special to The Times

Metchosin, Oct. 1—A fire occurred in Metchosin late last night, the home of H. James being burned to cinders. At about 11 p.m. Mr. James had occasion to go out on to the road and, returning to the house, saw flames from and around the chimney. Hastening into the house to investigate, he found flames already bursting from the chimney wall into the sitting room, and in a very few minutes the whole house was burning. Mr. James, his wife and family—two sons and a daughter—escaped uninjured, but nothing was saved of the household goods except a few blankets.

Circumstances point to the fact that the fire had origin in the chimney. The place is known as the old St. Mary's Vicarage and was bought by Mr. James through the Soldier Settlement Board in 1921. The house was fully covered by insurance.

Luxton Hall Trustees

A meeting was held in the Luxton Hall on Saturday night to elect trustees for the hall and a new hall committee. The chair was taken by A. Hankin, and there was a very fair representation of the district present. The financial report presented by the secretary showed receipts for the year to be $300; $150 of which had been used to pay off the piano debt, which now stands at only $100. The balance of the receipts had been wisely expended, as was shown by the report, and the committee received the commendation and thanks of the meeting.

The trustees elected were, Mr. Palmerston, to fill the vacancy occasioned by the removal to town of Mr. A. Carter; and Mr. John Temple was re-elected for the full term of office, three years. Those elected on the hall committee were Messrs. Smith, Palmerston and Craigie, and Mesdames Smith, Brown, Baxter and Miss Dwyer.

NOBODY'S LOVER

By RUBY M. AYRES

But when the men came in and Jake asked her to sing she agreed at once.

"What shall I sing?" And Jake smiled and said: "I think the old favorite takes some beating, Miss Lorrimer, if you have it here."

"I know that one without the music," she answered. "Why are you so fond of it?"

"Jake shrugged his shoulders. "I don't know; I rather like the tune, that's all."

He stood with his shoulders against the mantelpiece while she sang, his eyes fixed steadily ahead of him, and when she had finished he left the Spicers to thank her, and made no attempt to do so himself.

Ursula glanced at him with faint surprise. He might have made some comment, she thought.

"A sweet song, isn't it, Jake?" Elsa asked, and he roused himself to say with mock tragedy: "When I die, if any of you are sufficiently interested to cut me in twain you will find those words engraven on my heart."

"You do talk such rubbish," Elsa protested.

The evening passed pleasantly enough and it was ended by Ursula declaring she must go.

"Jake will see you home; won't you Jake?" Mrs. Spicer said. "I know you both live in the same direction."

"I shall be delighted," Jake said formally.

"She seems a nice sort of girl," Spicer said, when he and Jake were alone for a moment. "Pretty, too, don't you think?"

"Humph! Not so bad." Jake was prowling around the room restlessly. "Do you believe in fate, you old son of a gun?" he demanded bluntly.

Spicer looked surprised.

"Fate! I don't know. Why? Do you?"

"Last night I should have said no," Jake answered. "To-night, I am not so sure."

Spicer laughed. He was used to Jake's way of talking, and seldom took him seriously.

"The answer's a lemon, I suppose—eh? he asked.

"Given one or two concessions," Jake said, "it might have been an orange—or even orange blossom."

"You're talking through your hat," said Spicer.

"I'm quite ready," said Ursula, coming back. She was wrapped in a long woolly scarf, and looked very slight and childish. Jake thought with a little sigh.

All his life he had had so much affection to lavish, and it had always been frittered away on the wrong people.

He got his overcoat and said good-night to Elsa.

"Ask me again soon," he said playfully.

"I certainly will—and Ursula, too, if she will come," Mrs. Spicer said eagerly. "We have agreed to call one another by our Christian names," she explained to her husband. "It's so much more friendly, and we are going to see a great deal of one another in the future."

"I think she is such a dear," Ursula said to Jake as they went out. "I don't know when I have met anyone I like so much."

"I have always said the same thing," Jake answered readily. "I used to tell her that if she had a twin-sister I should marry her."

There was a little silence; then Ursula said rather hesitatingly: "Mr. Rattray, there is something I want to say to you. May I?"

"Please."

But it was some seconds before she spoke again, and then only after Jake prompted her gently.

"Please tell me what it is."

She gave a little nervous laugh.

"I want to apologize to you," she said in a low voice. "Oh, please let me go on!" as he would have interrupted. "Mr. Rattray, my father always used to say that I was too hasty in the way I judged people, and that some day I should be sorry for it. Well"—she drew a quick breath—"I am sorry now; I know that I was wrong—in what I thought about you."

"What did you think about me?"

She looked up at him, but it was too dark to see his face, and she answered: "First I thought—that night at Marnio's—that—that you had had too much to drink."

"I probably had," Jake interposed.

"And then," she went on, "I thought you had treated Doris St. Clair badly."

"I probably did that, too," said Jake.

"No," said Ursula. "I am sure now that you did not. Oh, I hate being unjust to people, and . . . and I should like to beg your pardon for—for the horrid way in which I have behaved to you ever since."

Jake did not answer. Unconsciously he quickened his steps a little.

"I suppose you are too angry with me to accept my apology?" Ursula said.

Jake stopped dead. They were close to a street lamp, and by its light he looked down into her face.

"Miss Lorrimer," he said, "I don't want you to apologize to me. I don't deserve that you should. I—I—hate to hear you do it,' His voice sounded angry. "I'm not worth a thought, if you only knew it. I've played the fool all my life, and I dare say I should go on playing it still if . . ." He stopped with sudden overwhelming bitterness.

Ursula was conscious of a trembling excitement.

"Supposing we cry pax, then," she said. "Supposing we agree to wipe out the past and start again. Mr. Rattray—I dare say you won't believe me after all the horrid things I've said, but—but . . . I should like to be friends with you."

"Is this all because of that absurd affair of the dog?" Jake asked harshly. "I suppose Elsa has been telling you some ridiculously exaggerated story, making me out a tinpot hero——"

"My father always said that if you ever felt you wanted to apologize to some one you had offended," she said, "it often meant the beginning of a very real friendship." She hesitated, then Jake saw a little smile creep over her face. "And I want to apologize to you, Mr. Rattray," she added earnestly.

Jake did some swift thinking in earnest, the moments that followed Ursula's half-laughing words. Experience had made him suspicious of all women, and although he had thought this one different to the rest, it flashed into his mind that even she might merely be playing with him. He could see no reason to account for her sudden change of manner. There was a note of constraint in his voice when at last he asked:

"Miss Lorrimer, are you in earnest?"

He could feel her amazement; knew that she turned and looked up at him through the darkness, and he went on quickly:

"I hope you will forgive me if I am rather blunt; but it's only such a little while ago that you hated the sight of me, and so—well, it's a bit of a shock—all this, I mean!" He felt that he was expressing himself badly, and he blundered on again:

"I am only too delighted to feel that you have changed your opinion of me. I am only too delighted if you really mean that—that we could be friends."

Ursula laughed rather nervously.

"I've always been told that friendship between a man and a woman is impossible," she said; "but I don't somehow think it is—not with the sort of woman I am, at any rate. Perhaps it's because I have my own work and career to look forward to. . . ."

"And are not anxious just to have a good time and get married, you mean," Jake finished, as she paused. "I think I understand. I shan't ever get married myself, Miss Lorrimer, and so—if you think we could make some sort of a friendship between us till——" He hesitated. "Just till I go," he added deliberately. "I shall be delighted."

"What do you mean? Where are you going?"

"I'm going abroad. Didn't I tell you? Yes, I've quite made up my mind to clear off in a few weeks, perhaps sooner; it all depends."

"And I shall be in college before that and working hard." There was a throbbing note of eagerness in her voice.

"And so—till then," said Jake. "If you'll have me for a pal—just a useful sort of attache, you know. Lots of women do nowadays, don't they? I'll be delighted."

They had reached the gate of Henry March's house and Ursula stopped. "I should like to ask you to come in, but I wouldn't dare," she said.

"And I wouldn't dare to come," Jake answered. "Mr. March scares me to death."

"I don't believe you."

They both laughed, and Ursula held out her hand.

"Good-night, then."

"Good-night, and—we're friends?"

"Yes—if you've really forgiven me."

Jake kept her hand in his.

"So readily, that I'm going to risk making you angry by asking if you will lunch with me to-morrow."

There was an obvious hesitation in her manner before she answered, and Jake said gently:

"Please say no, if you would rather not. If we are to be friends, let's start by being honest with one another."

"It isn't that, but I promised Mr. Baily——"

Jake said: "Oh, Baily!"

She looked up. "You don't like him."

"I don't know him very will; but, of course, if you have promised to see him——"

"He has two tickets for a theatre. I would not go before when he asked me, and I don't like to refuse again. He was fond of father, you see," she added, as if the fact were a sufficient excuse.

"Well, I will say good-night." Jake said. He was disappointed, but knew that he had no right to be. He was turning away when she spoke his name hesitatingly: "Mr. Rattray."

"Yes."

She gave a little embarrassed laugh.

"To-morrow isn't the only day this week, you know!"

Jake did not answer at once, then he said quietly: "Friday, then! May I call for you, or will you meet me?"

"Uncle Henry will be out if you care to call."

"Will you lunch with me?"

"Oh, shall you think it's very extraordinary of me if I do?"

"I shall think it's very charming of you," said Jake earnestly. "I am going home to-night more happy than I have been—well, for a month! Good-night, Miss Lorrimer."

"Good-night, Mr. Rattray."

Jake walked away, his mind filled with suspicion.

"She's just amusing herself," he told himself. "She won't be in when I call on Friday." But the next moment he was ashamed of the thought. She was not that sort of girl.

He had registered a vow not to see her again, and now he had made a compact of friendship with her. It was surely laying up fresh trouble for himself. His one consolation was that he had given himself a loophole about going abroad; if the need arose, he could always carry it into effect.

"Platonic friendship, that's the thing," he told himself, philosophically, as he made up the fire in his room, and sat down for a last smoke. "I know people say that there's no such thing, but I'll show 'em there is! and it's not as if she'd ever think anything of me . . . She's got her work—and the future . . ."

When Ursula was undressing that night, some one tapped at her bedroom door.

"May I come in, Ursula?"

It was Mrs. March, wrapped in an unbecoming dressing-gown of the drab, hopeless color which she affected.

To Be Continued

"MILLBANK"

THE QUALITY CIGARETTE

BRINGING UP FATHER

—By GEORGE McMANUS

Will You Go Through Another Winter Without A

PIPELESS CALORIC FURNACE

Let us show you pictures of many of the homes in Victoria that now have Caloric heating—let us show you letters from the satisfied owners of these homes. Some of them you may know personally and you'll be able to get the facts at first hand.

Drake Hardware Co., Ltd.

1418 DOUGLAS STREET PHONE 1645

PUBLIC SHOULD SUPPORT DRIVE

Eminent Surgeon Praises Effort of Hospital Directors

Believes New Building Well Designed at the Jubilee Hospital

"In leaving Victoria I wish to give a message to the citizens to back up the directors of the Royal Jubilee Hospital in the pending drive to complete the present development plan of the hospital," said Dr. James T. Case, Professor of Roentgenology at the Northwestern Medical School, and radiologist at Battle Creek Sanitarium.

Dr. Case, who was regarded as the leading specialist at the conference of surgeons here last week, was invited to express an opinion on the building scheme, which he did after a visit to the institution.

"It is perhaps not realized by the average man," he said, "that one person out of ten in each community is requiring hospital attention annually, and thus the plans are by no means too ambitious.

"The directors have the makings of an admirably planned, well equipped addition to the hospital, and any attempt which may be made to find them the necessary funds to complete their contracts deserves the support of the citizens. The new building appears to be designed to meet the best modern hospital practice, and the scheme ought to have public support."

"The X-ray equipment at the Jubilee and St. Joseph's Hospitals is very good for hospitals in the smaller centres," said Dr. Case, after a careful investigation into the radiological conditions at both the hospitals. "I have indicated to the staffs what I think is most urgently required to complete the necessary development, but as it is, I am surprised to see so much progress made in your hospitals here. I hope the public here will aid the X-ray departments, and recognize their value in the diagnosis and cure of disease."

FIRE INSURANCE MEN WILL OFFER CASH PRIZES

Fire Prevention Week, Oct. 8-13, to be Marked by Effective Local Campaign

The Victoria District Fire Insurance Agents' Association, under the presidency of S. Clegg, have completed arrangements for the observance of Fire Prevention Week. This week is now being more and more observed in Canada and the United fire losses suffered by the two countries and will be effective from October 8-13.

The following members were delegated to give short addresses to the Service Clubs during the week. Messrs. T. J. Goodlake, F. B. J. Stephenson, A. A. Meharey, J. L. Mara, D. W. Campbell, C. T. Cross and T. B. Monk.

Cash Prizes Offered

The Association will give prizes of $10.00 and $5.00 for the store windows best illustrating the benefit of Fire Prevention. D. W. Campbell will give an extra prize of $5 for the small store which employs three or less hands, for a window display of same character.

Bishop & Worthington, representing the Union Assurance of London, will give two prizes of $4.00 and $2.00 for essays written by public school children on the benefits of Fire Prevention.

Fred Landsberg, who so efficiently undertook the management of the publicity end of the campaign last year, was again requested to look after this important matter.

Messrs. E. D. Todd and A. C. Pitts promised to arrange an effective advertisement in conjunction with the automobile owners.

Fire Chief Stewart, accompanied by members of the Association, will visit the schools during the week, inspect the safety appliances and speak to the children, with the permission of the authorities.

The Dominion Superintendent of Insurance is assisting the local organization by granting a supply of splendid printed matter, booklets, pamphlets and cards to help in the campaign.

Support a Local Industry Where Only Disabled Soldiers Are Employed

Full value for your money.

THE RED CROSS WORKSHOP

584-6 Johnson St. (Just Below Government) Phone 2169

ESQUIMALT LIBERALS WERE HOSTS AT DANCE

The Esquimalt Liberal Association opened the season Friday evening with an invitation dance in the Rex Theatre, which proved a most successful affair. Mrs. Frank Campbell, the president, received the guests, of whom there were over 250. T. S. Turgeon, provincial organizer for the Liberal Party, was present.

An interesting interlude was a short address given by Miss Armstrong, of the National Liberal organization and publicity committee, of Ottawa, who congratulated Esquimalt on having a woman president and a very capable one at that.

Miss Armstrong, who was until recently on the staff of The London (Ont.) Advertiser, is a member of the Canadian Women's Press Club and has been attending the convention. She was accompanied by Mrs. Grahame, also of London, Ont., formerly of The London (Ont.) Echo, who now holds the position of investigator for the mother's allowance committee in that city. Other guests present included Mr. Carlow, president of the Victoria Liberal Association, and Mrs. Carlow; Mrs. Heard, honorary president of the Victoria Young Ladies' Liberal Club; J. B. Clearihue, M.P.P.; Commander and Mrs. Beard; Mr. and Mrs. Herman; Mr. and Mrs. Rose; Mr. and Mrs. Menendey and Mr. and Mrs. H. C. Hall.

A delicious supper was served by the refreshment committee, Mesdames Pomeroy, Heald, T. Scott and Pauline, convened by Mrs. Frank Campbell. Mr. Dalloway and Mr. Stewart were alert and efficient masters of ceremonies. The floor was in excellent condition, and the up-to-date music rendered by Zala's orchestra was thoroughly enjoyed.

Brand New British Made Piano

$400

Yes, only $400 for that famous standard piano known as the "Willis"—on terms to suit you.

Little Journeys to the Laundry

Willis Pianos, Ltd.

1003 Gov't. Street Phone No. 514

"ONWEGO" CLASS PREPARES PLANS FOR WINTER WORK

The "Onwegoes" Young Men's Bible Class of the First Presbyterian Church held their semi-annual elections on Friday in the club-rooms at First Presbyterian Church. A slate of officers was brought in by the nominating committee and elected unanimously by the meeting. The new officers for the coming six months are as follows: Hon. president, Rev. W. G. Wilson, D.D.; president, John Gough; vice-president, Robert Crawford; secretary, Ian Hastings; treasurer, Thomas Scott; assistant secretary-treasurer, Chas. Bradford; membership committee chairman, Walter Yeamans; social committee chairman, Neil Grant; sports committee chairman, W. Marchbanks; reporter, Donald Purvis; librarian, Roy Carter; storekeeper, W. Peatt; pianist, W. McGregor; cheerio, A. Walker; membership deputy chairman, Roy Carter; social deputy chairman, Bernard Gough; sports deputy chairman, Ian Hastings. Addition to above executive, Guy Waddington, Jack McCreadie.

The class has been under the splendid leadership of R. G. Howell for the past six years, and is just entering on its Winter programme. With the new social and sports committees, the coming term bids fair to be active.

Altogether over 150 young men have passed through this class, a number of whom are in university or are on the teaching staff of the city.

Little Journeys to the Laundry

Gentlemen!

HOW YOUR COLLARS ARE GIVEN THAT SMOOTH, ATTRACTIVE FINISH

Every stiff collar we launder goes through almost a dozen operations—and each operation is a gentle one. It is washed and rinsed, excess water removed, starched and dried, dampened and ironed flat.

We want your collars—and other things.

Phone 118 VICTORIA STEAM LAUNDRY CO. LTD.

Entrust your Washing to a Careful Laundry. Always The Best.

CEMETERY BOARD ADVOCATES PLANS FOR EARLY OPENING

The Royal Oak Cemetery Board, at its last meeting, decided to make provision for special areas for denominational and incorporated bodies up to half an acre in extent, the term to be for twenty years.

The board was occupied for a considerable time in discussing the regulations to be drafted for managing the cemetery, and the details of the transfer of land. The rule against raised monuments, except those of a public character, was also considered, and was made sufficiently definite to prevent evasions.

The application for a reservation of land for the Masonic craft was received, but action was deferred, it being suggested that every organization and denomination should be given an equal opportunity to apply before allotments of land were made.

The water rate is to be handled at cost, or six cents per thousand plus the cost of management and wastage before the water reaches the cemetery, which was estimated by Reeve Watson at seven and a half cents.

The principle of a crematory for the Hindus already explained in these columns was approved, the design and workmanship to pass the board's approval.

When the cemetery is ready for formal opening, a suitable ceremony will be held.

We Are Farmers

Selling Direct to the Public. Try Our 4% Butterfat Quality of Milk—the Milk that is Richer in Cream

Vancouver Island Milk Producers' Association

930 North Park Phone 663

The Reliable—STOCKER'S

YES! We Do Hauling

All kinds of it. Just phone 2420, 2460 or 3450

STOCKER'S—The Reliable

INDIGESTION

relieved in two minutes with

JO-TO

Gas, acid, sour burning stomach all quickly relieved with Jo-To. Drug Stores.

GORDONS MERCHANDISE OUTLET

Free Trip to Victoria

ALL THIS WEEK

Return fares refunded in cash at our office to out of town customers purchasing $25.00.

From all points to and including Duncan.

Free Trip to Victoria

ALL THIS WEEK

Return fares refunded in cash at our office to out of town customers purchasing $50.00.

From all points from Duncan to and including Nanaimo.

Seasonable savings on wanted materials and garments of exclusive style and finish at ordinary pricing. Watch our windows and bargain tables for daily changes

Bargains in Dress Goods

Regular $1.95 and $2.50... Sale ... 95c

All Wool Serges, Tweeds and Homespuns for dresses, children's wear and boys' suits; fifty-four inches wide.

English Homespuns

Regular $1.50. Sale ... 89c

All Wool Homespuns for dresses and skirts; forty inches wide.

All Wool Skirtings

Regular to $2.95. Sale... $1.49

Beautiful Plaid and Stripe Wool Skirtings; fifty-four and fifty-six inches wide.

All Wool Serge Suiting

Regular $3.95. Sale ... $1.95

A splendid material for tailored suits in black only fifty-four inches wide.

All Wool Velour Coating

Regular $5.00. Sale, yard ... $3.59

A good weight for coats and suits; fifty-four inches wide.

All Wool Blanket Coating

Sale, Special Yard ... $1.95

A lovely soft warm coating; splendid selection of colors; fifty-four inches wide.

Navy Tricotine

Reg. $3.50 Value. Sale $2.49

Pure wool material in a nice weight for suits and dresses, 54 inches wide.

Navy Suiting Tricotine

Reg. $4.50 Value. Sale $3.49

A splendid quality for capes, suits and skirts; indigo blue; 54 inches wide.

Green Opaque Window Shades

Specially priced, Each ... 69c

With fittings and pulls complete; sizes 36 x 72.

Women's Pure Thread Silk Hose

Regular $2.25. Special ... $1.25

Heavy grade with ribbed tops; silver, brown, white, smoke, nude and black.

Women's English Pure Wool Hose

Reg. $1.25 and $1.50 for ... 95c

In ribbed effects; colors grey and fawn.

Children's Hose

Regular 50c. Special ... 29c

Black only, good quality, all sizes.

Novelty Necklaces

Reg. to $2.50. Sale ... 95c

Novelty Earrings and Bracelets. Regular to $1.95. Sale ... 95¢

Ladies' Vests

Reg. 95c. Sale ... 69c

Short and long sleeves and straps. All sizes.

Crepe Gowns

Regular to $2.98

$1.00

Pink and white slipon style, medium sizes only.

Real Down Comforters

Regular $15.95. Special ... $12.95

Greatly reduced, new stock, new designs, new prices. Filled with all pure down, sizes 60 x 72.

Comforters

Regular $5.50. Each ... $4.39

Silkoline Coverings, pure cotton filling, size 60 x 72.

Pure Wool Blankets

Regular $8.40. Pair ... $5.95

Grey only. An excellent Blanket for hard wear, size 64 x 84.

Novelty Ginghams

Reg. 39c. Sale ... 23c

32-inch Ginghams in novelty plaid and cheak designs.

White Flannelette

Regular 40c. Sale, yard ... 29c

Bleached Table Cloths

Regular $1.50. Sale, yard ... 95c

Table Damask

Regular 75c. Yard ... 59c

Good, strong and serviceable for kitchen use; 56 inches wide.

White Flannelette

Regular 40c. Yard ... 29c

English Flannelette of splendid wearing quality, 34 inches wide.

Bargain Special

On Sale from 2 to 5 p.m., not before.

17 Only Ladies' All Wool Tweed Coats, values to $25.00 ... $9.85

Sweaters and Pullovers, Quality Underpriced

Girls' and Misses' Pullover Sweaters, in brush wool and fancy knit weaves; choice of popular colors. Reg. to $6.50. Sale $2.98

Boys' Pure Wool Sweaters in heavy quality; choice of saxe, navy or brown. Sizes 26 to 30. Special ... $1.69

Girls' Navy Serge Bloomers, elastic waist and knees; ages 8 to 14 years. Special ... $1.69

Girls' Serviceable Homespun Dresses; also Colored Flannel Dresses; ages 6 to 14 years. Regular to $8.50. Special ... $4.98

Underwear Specials

Ladies' Vests (straps only), Red and Blue Label only, large sizes. Regular $2.10, for ... $1.49

Ladies' Combinations, "Zenith" Red Label, long sleeves, ankle length. Regular $4.75. Special ... $2.79

Ladies' "Harvey" Heavy Cotton Vests, strap and opera tops. Reg. $2.25. Each ... $1.59

Ladies' Heavy Cotton Drawers; all sizes, open and closed. Regular $1.29. Pair ... 95c

Ladies' Fall Vests, straps, short and long sleeves; all sizes. Regular 85c and 95c. Each ... 69c

Ladies' Drawers, ankle and knee length to match above vests; all sizes. Regular 85c and 95c. Pair ... 69c

Ladies' Fall Bloomers; white only, sizes 36 to 44. Regular 90c to $1.50. Sale Price, 69¢ to ... $1.19

Ladies' Union Suits, low neck, no sleeves; V neck and short sleeves; sizes 38 to 44. Regular $2.50 to $3.50. Sale Price, $1.79 to ... $2.79

Children's Heavy Bloomers; grey and black, all sizes. Reg. 85c to $1.00. Sale Price ... 79c

Children's Wool Drawers; odd sizes. Reduced from $2.50. Pair ... 98c

Ladies' Corset Covers, knit weave; all sizes. Regular 85c to $1.95. 49¢ to ... 98c

Children's Combinations, Fall weight, long sleeves, ankle lengths; sizes 30, 32 and 34. Regular $1.95. Sale Price ... $1.49

New Fall Dresses, $12.95 and $19.50

Two groups that should make dress selling history at this popular store.

Group 1, $12.95

Poiret Twill and Tricotine Gowns, smartly trimmed with contrasting colors, wonderful dresses in this collection, sizes 16 to 42. Regular values to $29.50 ... $12.95

Group 2, $19.50

This assortment comprises Flat Crepes, Crepe de Chine, Radium Lace, Satin Crepe and Poiret Twill Dresses, suitable for afternoon, dinner or street wear; beautiful styles; sizes 16 to 42; regular values to $39.50. On sale at ... $19.50

Wonderful Coat Specials

Coats, Plain or Fur Trimmed, at $16.95

They are very smart, well made, English tweeds, overplaids and a few velours, good Autumn shades—marvelous coat opportunity. Regular values to $27.50. On sale ... $16.95

Coats, Utility or Fur-Trimmed, at $19.50

Useful garments for all kinds of weather, made of plaid back English coating; raglan sleeves, double breasted; also a few velour coats with fur collars; all sizes; regular values $29.50 ... $19.50

Coats For Larger Women

Are fashioned of some of the most delightful Autumn fabrics; velour, Bolivia and Duve Delaine, fully lined with deep fur collars of beaverine and black opossum. Very newest styles, in shades of brown, fawn sorento blue, navy and black; all sizes. Regular values to $49.50. Sale ... $33.50

Many other interesting Coat Values will be offered during this Sale

Ladies' Silk Scarves

Reg. $2.95. Sale ... $1.95

Plain and dropstitch, all colors.

Girls' Pleated Skirts

Wool plaids, popular shades; sizes six to eleven. Price ... $3.29

Boys' Wool Jerseys

$1.59

Heavy weight elastic rib for boys, 2 to 10 years; navy, brown, Saxe, grey.

Wool Special

Regular 35c Skein 4 for ... $1.00

Lady Betty, Fleecy and Andalusian pink, blue and black only.

Corsets

Regular to $4.50 for ... $1.69

Pink and white coutil front and back lace; mostly small sizes.

Corsets

Values to $5.00, for ... $2.49

Pink batiste and broche, front and back lace. Not all sizes in any one style.

Crepe de Chine, Satin and Silk Blouses

Values to $9.50 ... $3.95

Newest styles and beautiful materials, sizes 36 to 40.

Navy Corduroy Suiting

Reg. $3.95. Sale ... $2.95

Beautiful rich hollow cord that will make a handsome suit; 45 inches wide.

Salts Black Plush

Reg. $11.50. Yard ... $7.95

One of Salt's best grades, with a rich deep pile; 50 inches wide.

Curtain Nets, regular to 39c yard. Yard ... 25c

Comprising marquisettes, Scotch nets, coin spot muslins and madras.

100 Pairs Curtains; Reg. $3.75. Pair ... $1.95

Marquisettes and Nottingham Lace Curtains, 2¼ and 2½ yards long, pair ... $1.95

Silk Canton Crepe

Regular $3.95. Sale ... $2.49

Fine quality Canton Crepe in grey and fawn for dresses and waists.

Shot Silk Pallette

Sale Special ... $1.75

A beautiful soft silk in two-tone effects; thirty-six inches wide.

Novelty Vel-Ette and Crepe Knit

Regular $3.95. Sale ... $2.95

Novelty stripe effects; a lovely dress fabric in all popular shades and black; thirty-six inches wide.

Duchesse Satin

Regular $2.95. Sale ... $1.98

Superior rich heavy quality in light and dark colors; thirty-six inches wide.

French Crepe Back Charmeuse

Regular $4.95. Sale ... $3.79

An exceptionally fine quality with a rich satin finish; forty inches wide.

Silk Georgette Crepe

Reg. $1.95 and $2.50. Sale $1.39

Fine woven quality in light and dark colors; forty inches wide.

1,000 Yards Striped Flannelette

Regular 35c. Sale ... 22½c

Excellent quality in good stripe designs; thirty-two inches wide.

Peggy Cloth

Regular 35c. Sale ... 22½c

Splendid cloth for house dresses, brown and white stripe; thirty-two inches wide.

Pillow Cases

Regular 35c Sale, 3 for ... $1.00

Ready for use; sizes forty and forty-two inches.

Novelty Crepes

Regular 35c. Sale ... 22½c

In beautiful floral designs for house dresses and children's wear.